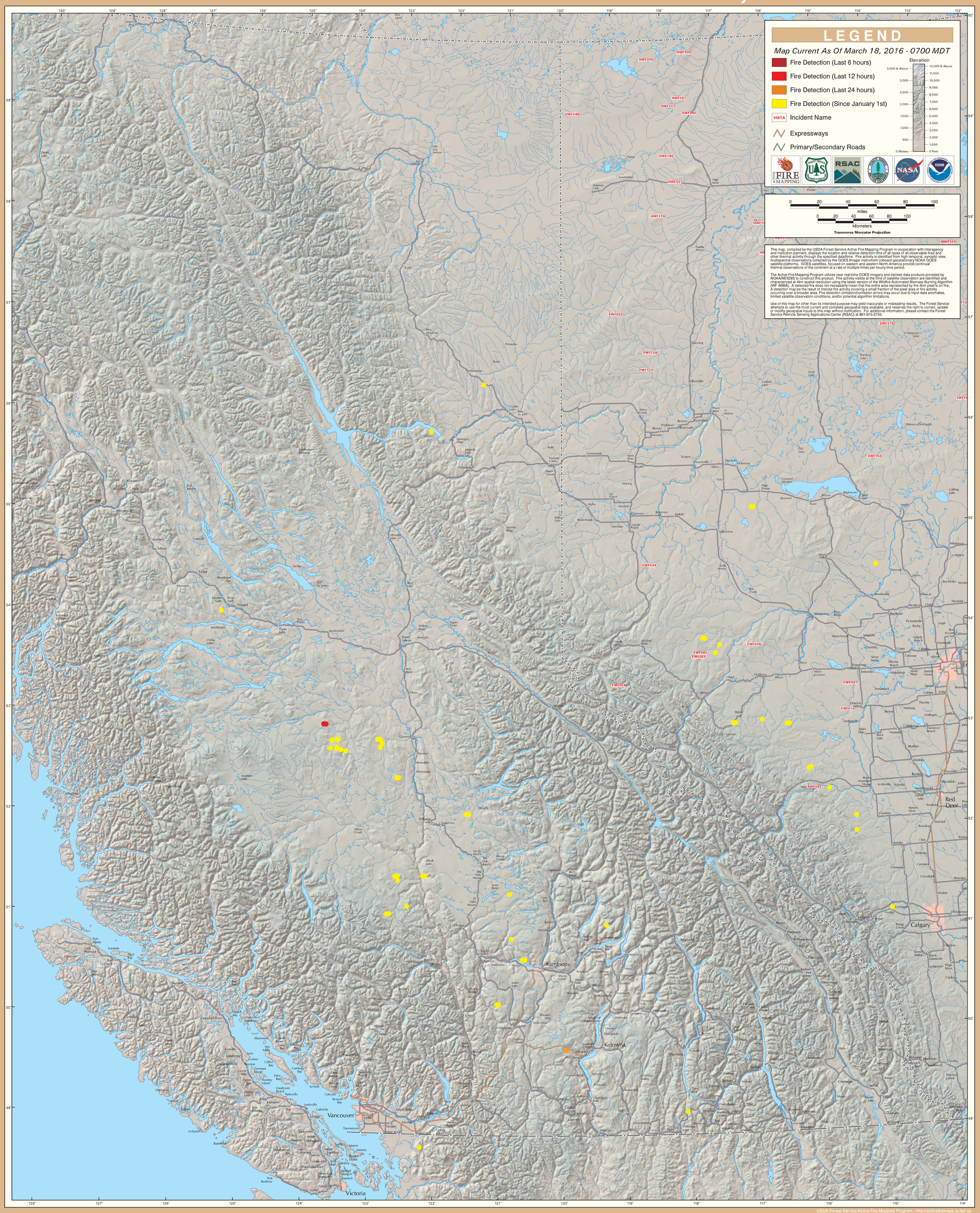GOES Active Fire Detections - March 18, 2016