GOES Active Fire Detections - December 31, 2015

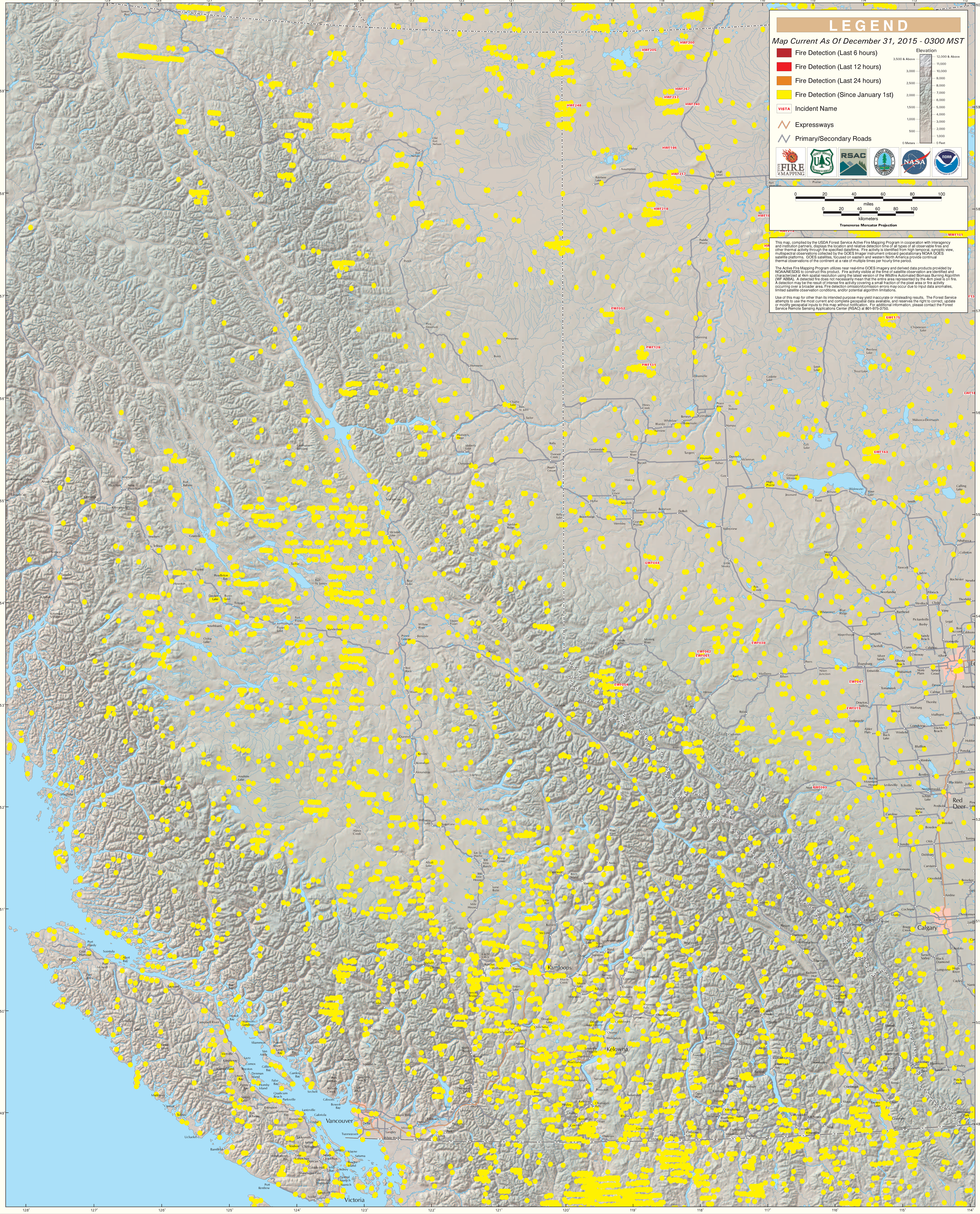

British Columbia (East)