GOES Active Fire Detections - December 25, 2015

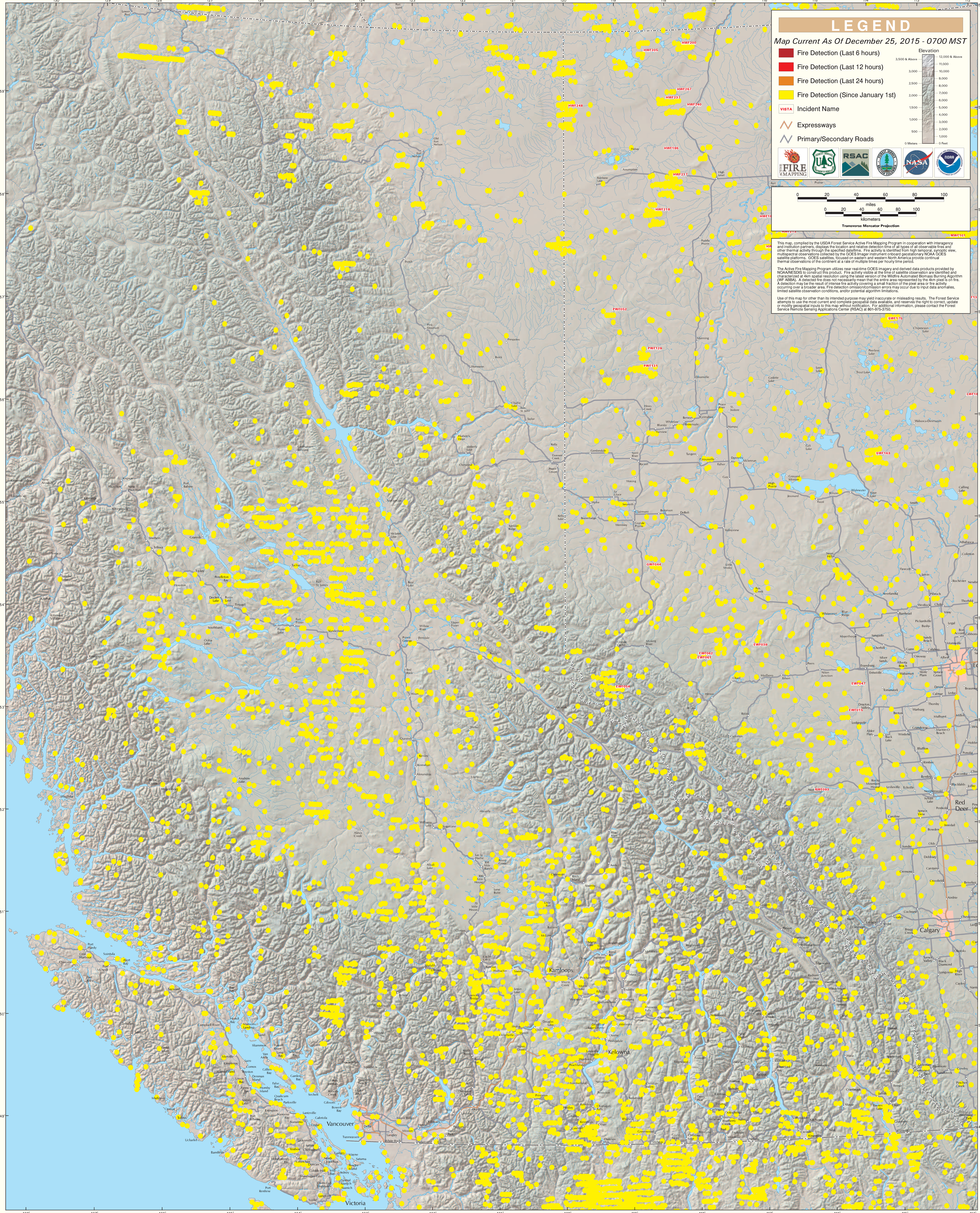

British Columbia (East)