GOES Active Fire Detections - December 17, 2015
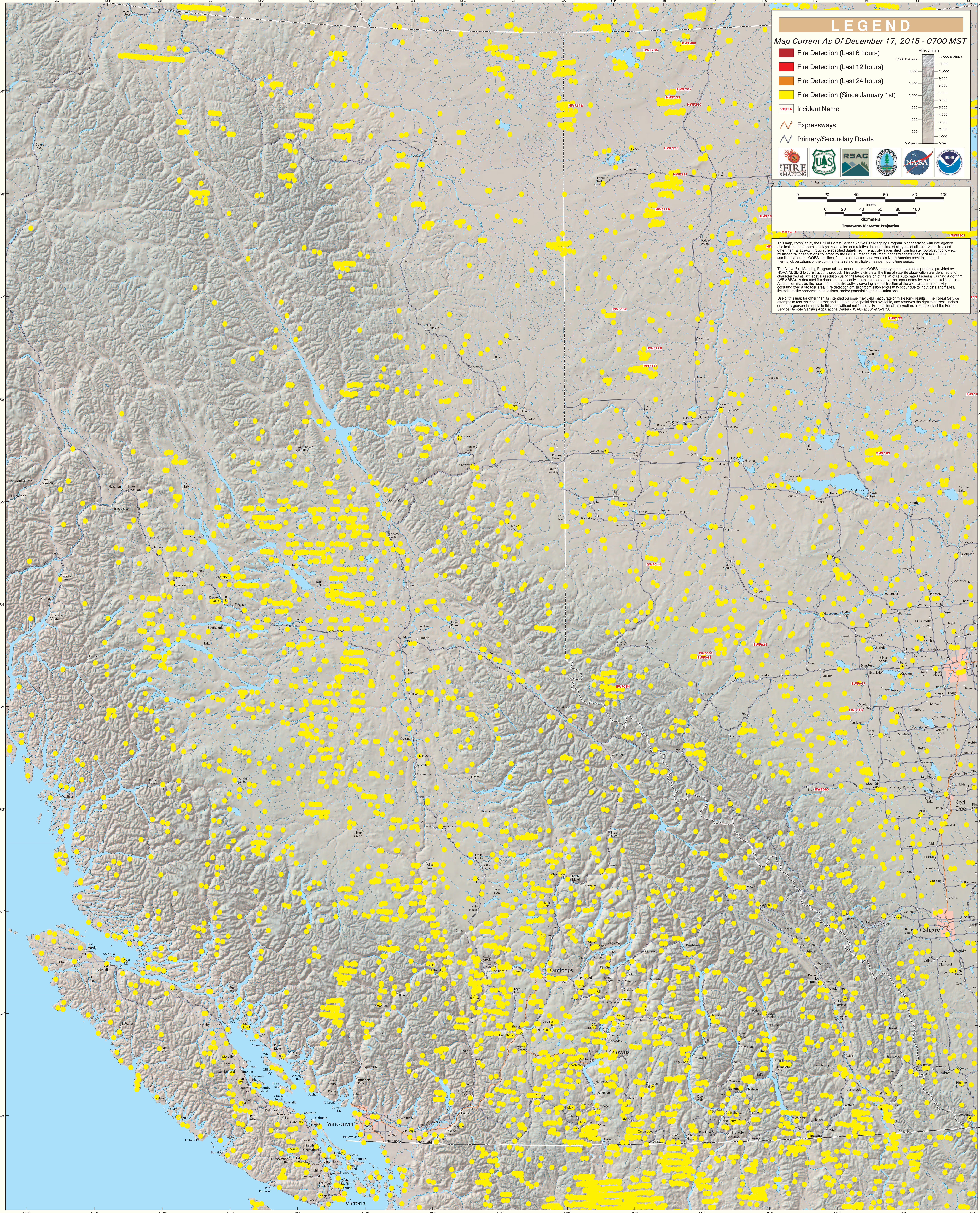
British Columbia (East)