# GOES Active Fire Detections - December 10, 2015

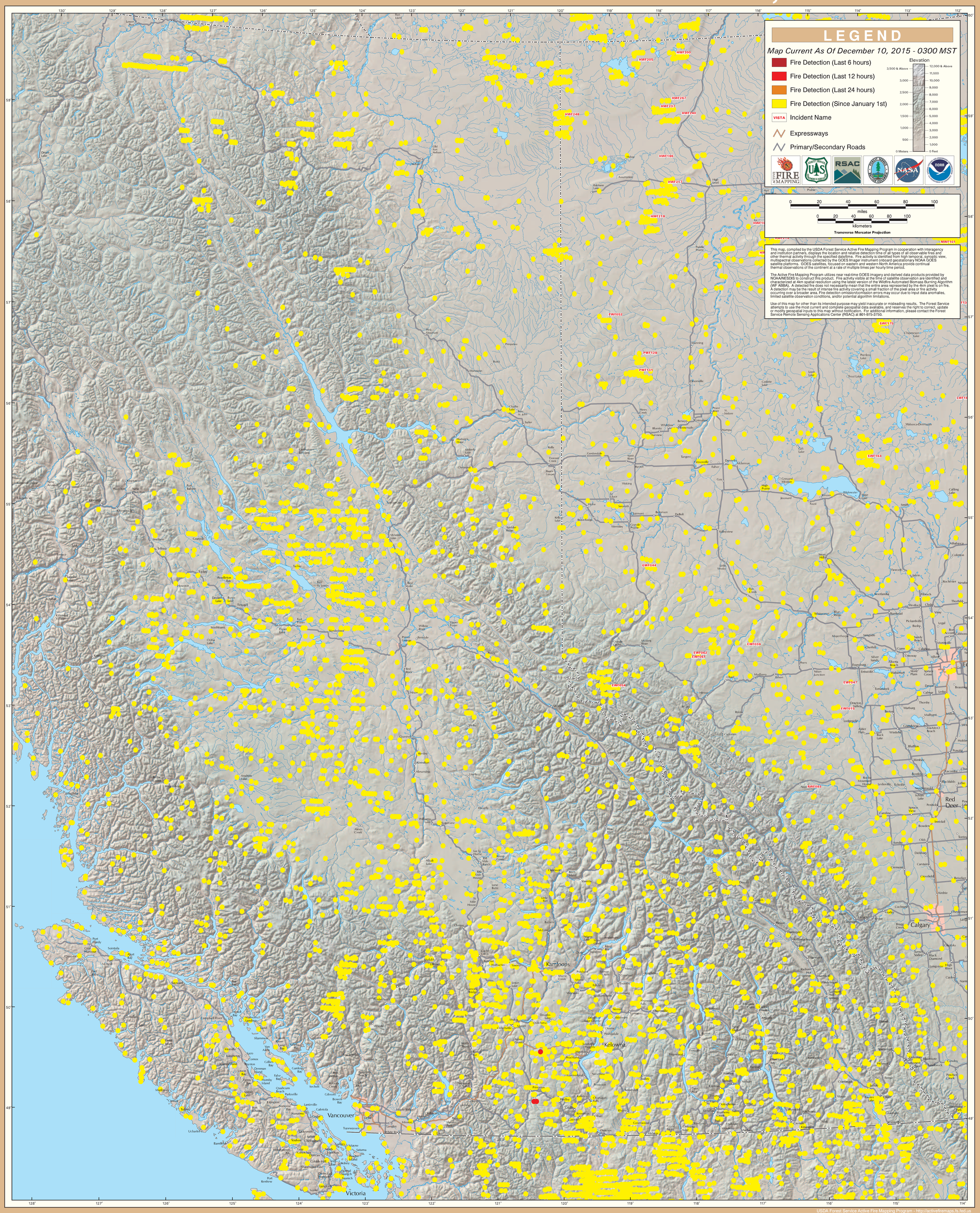


USDA Forest Service Active Fire Mapping Program - http://activefiremaps.fs.fed.us