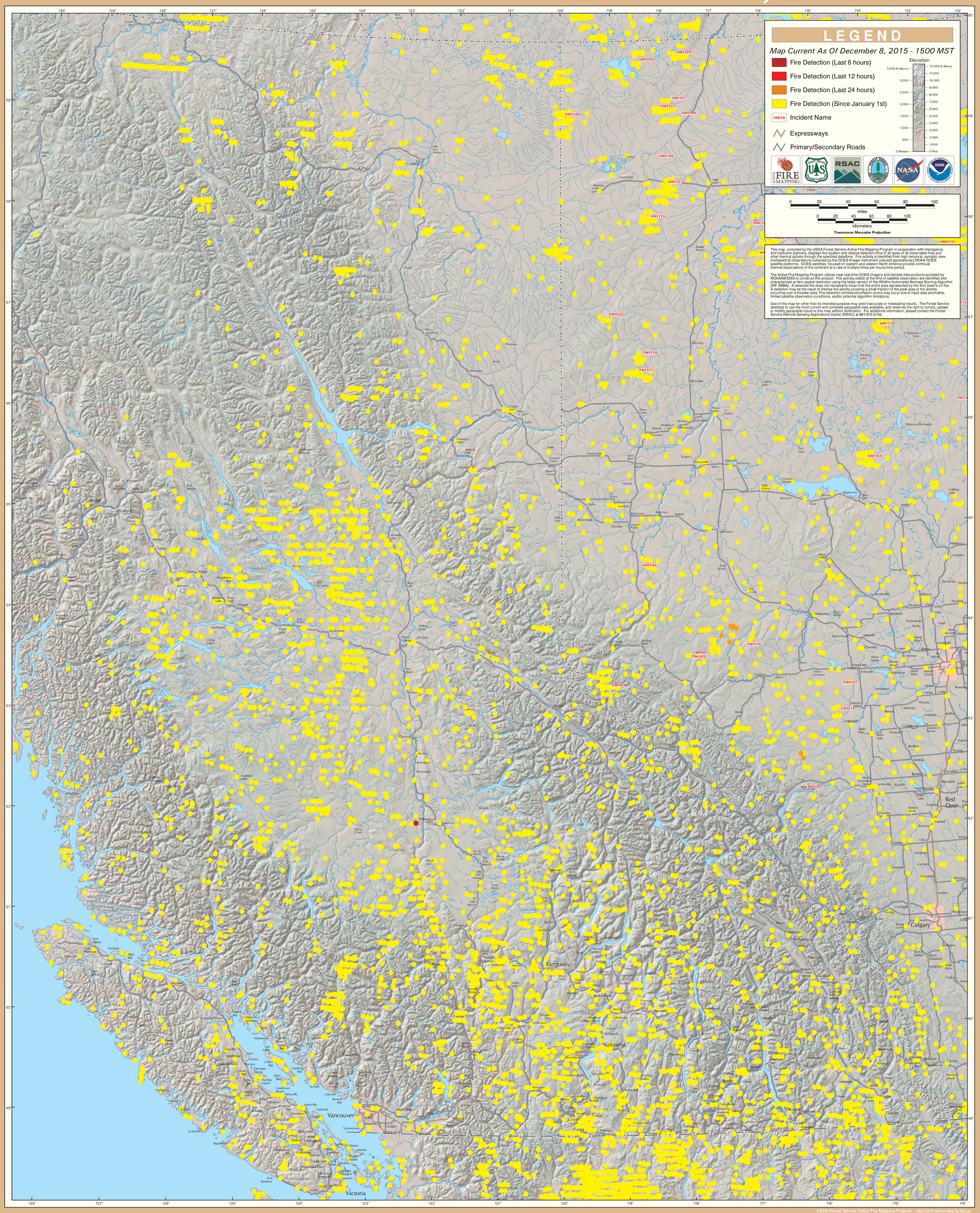GOES Active Fire Detections - December 8, 2015