GOES Active Fire Detections - November 30, 2015

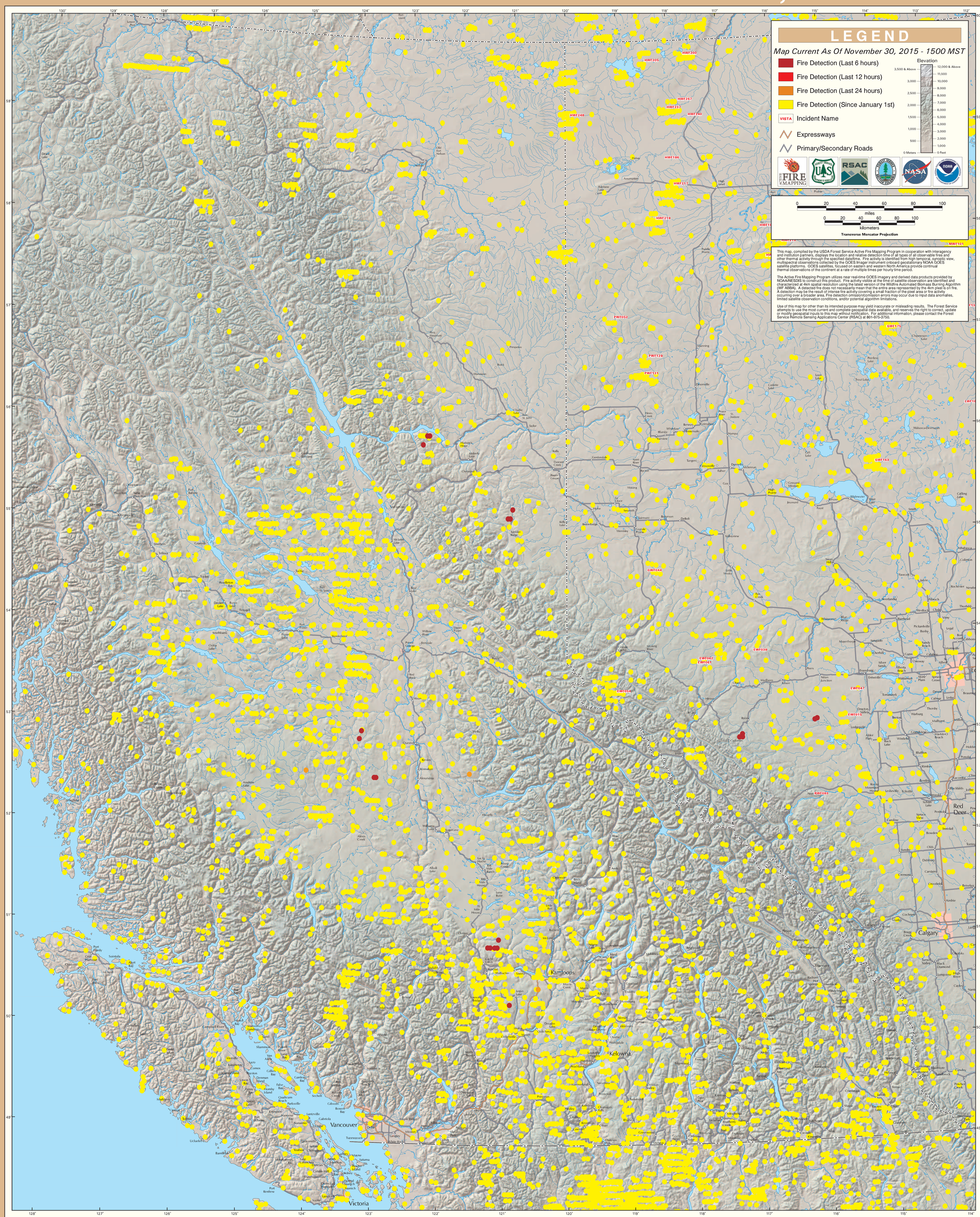

British Columbia (East)