GOES Active Fire Detections - November 29, 2015

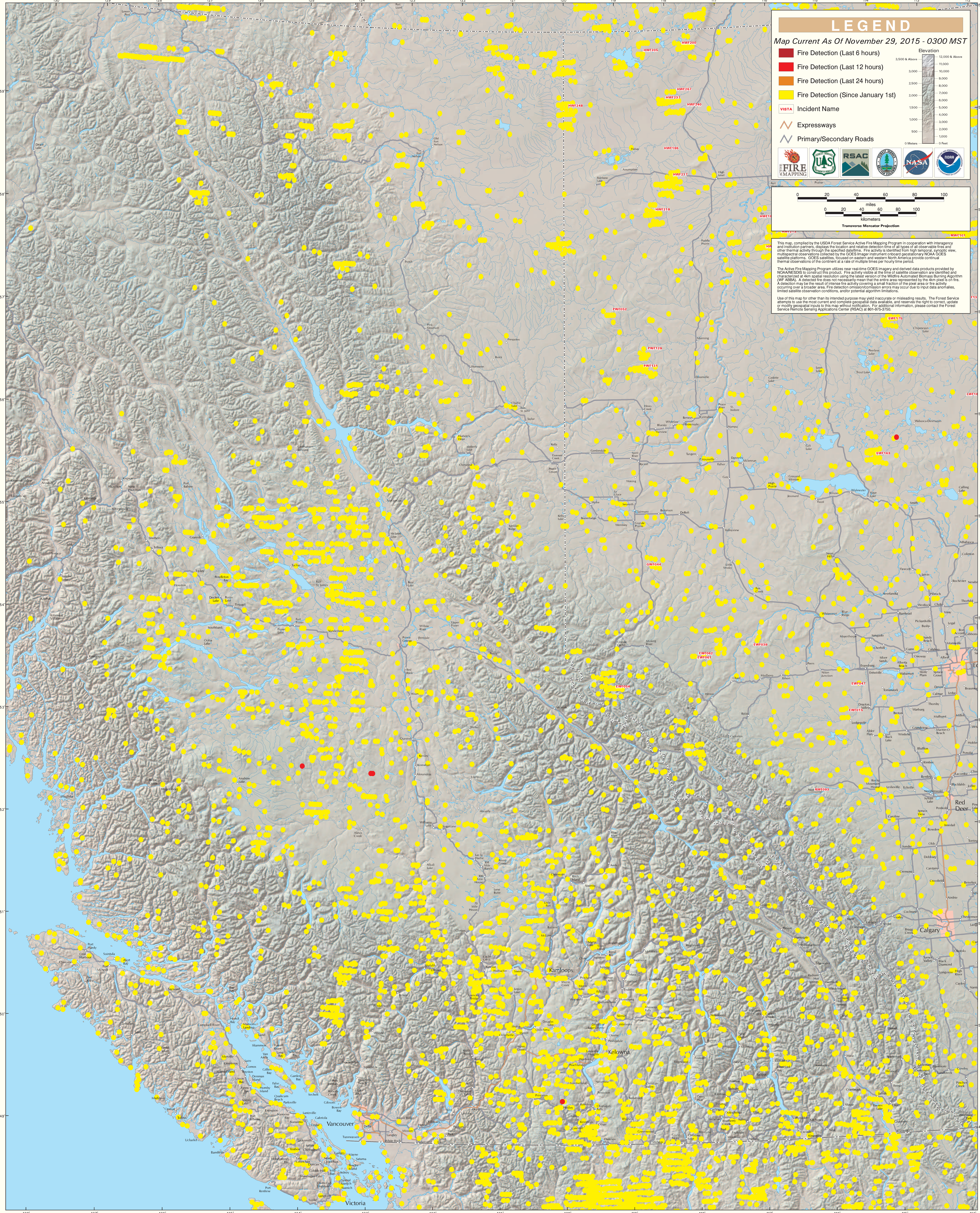

British Columbia (East)