GOES Active Fire Detections - November 26, 2015

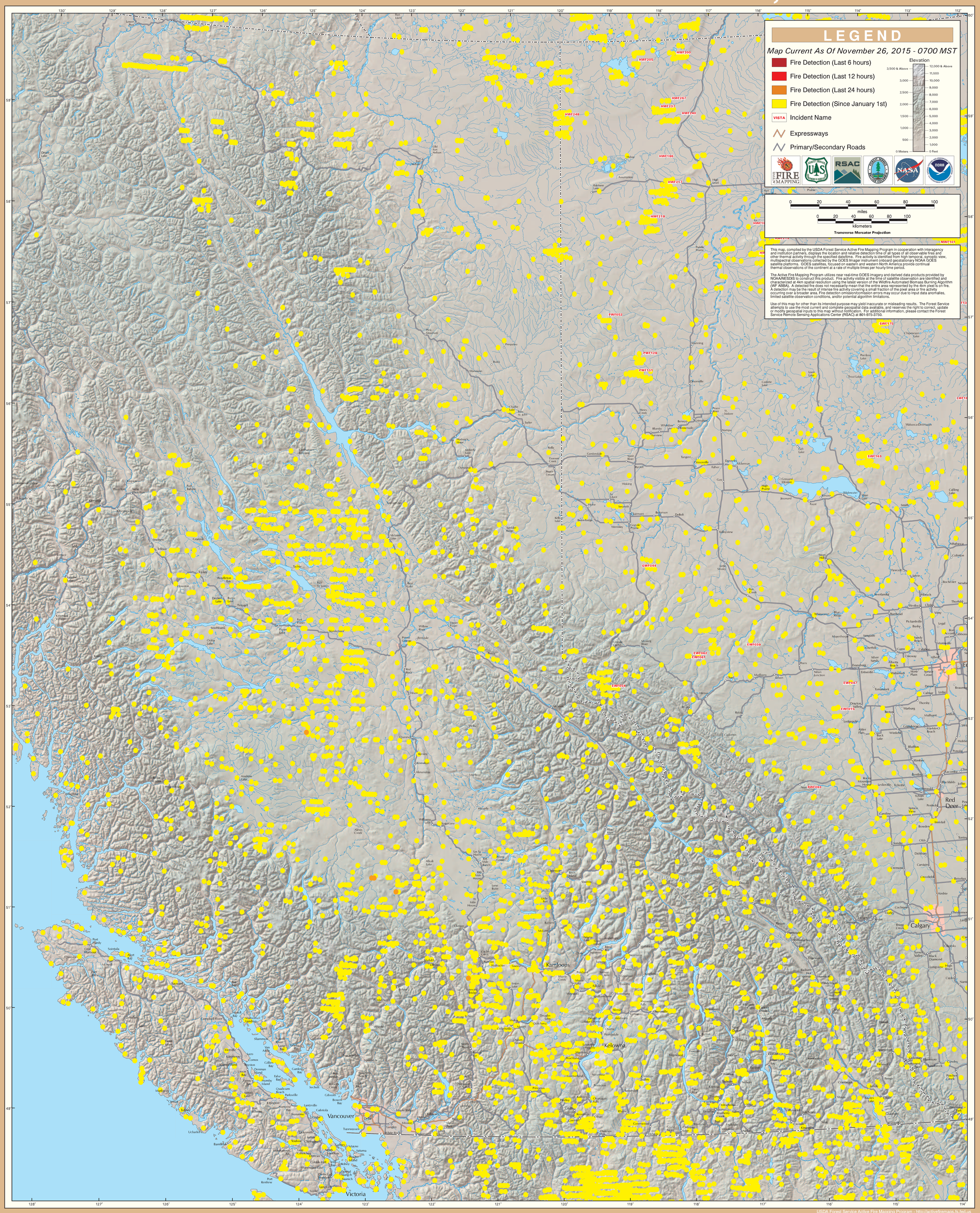

British Columbia (East)

USDA Forest Service Active Fire Mapping Program - http://activefiremaps.fs.fed.us