GOES Active Fire Detections - November 26, 2015

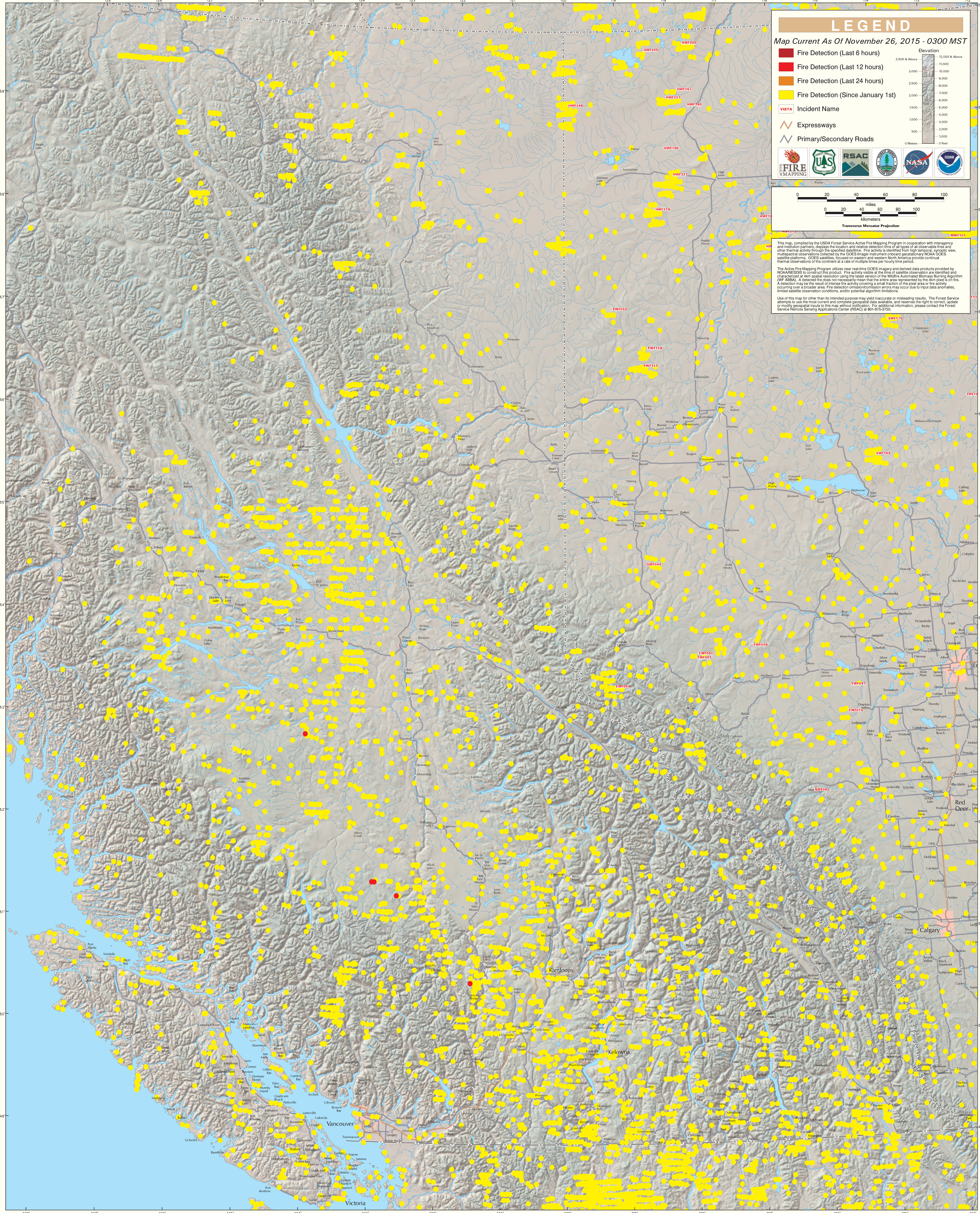

British Columbia (East)