GOES Active Fire Detections - November 21, 2015

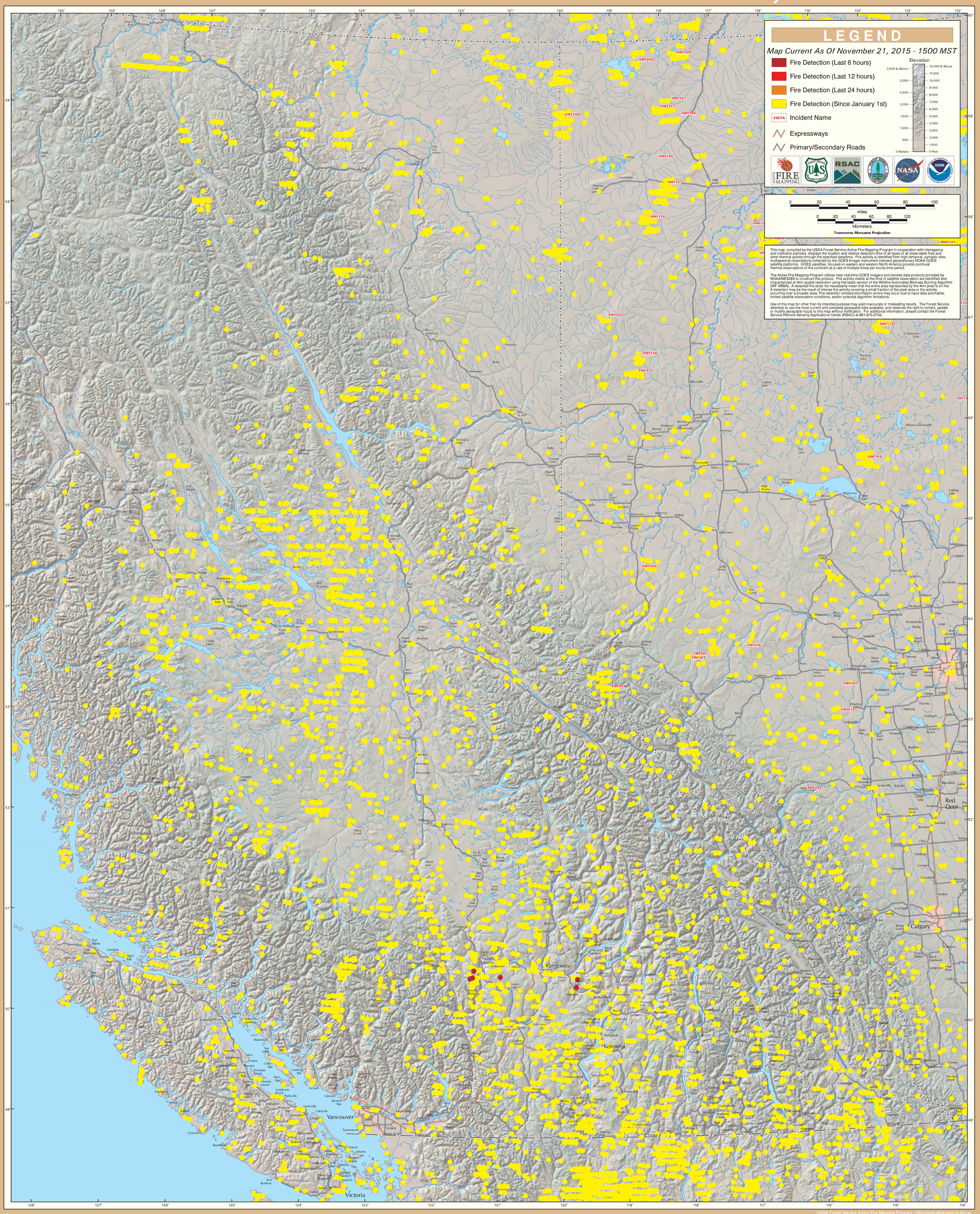

British Columbia (East)