GOES Active Fire Detections - November 14, 2015

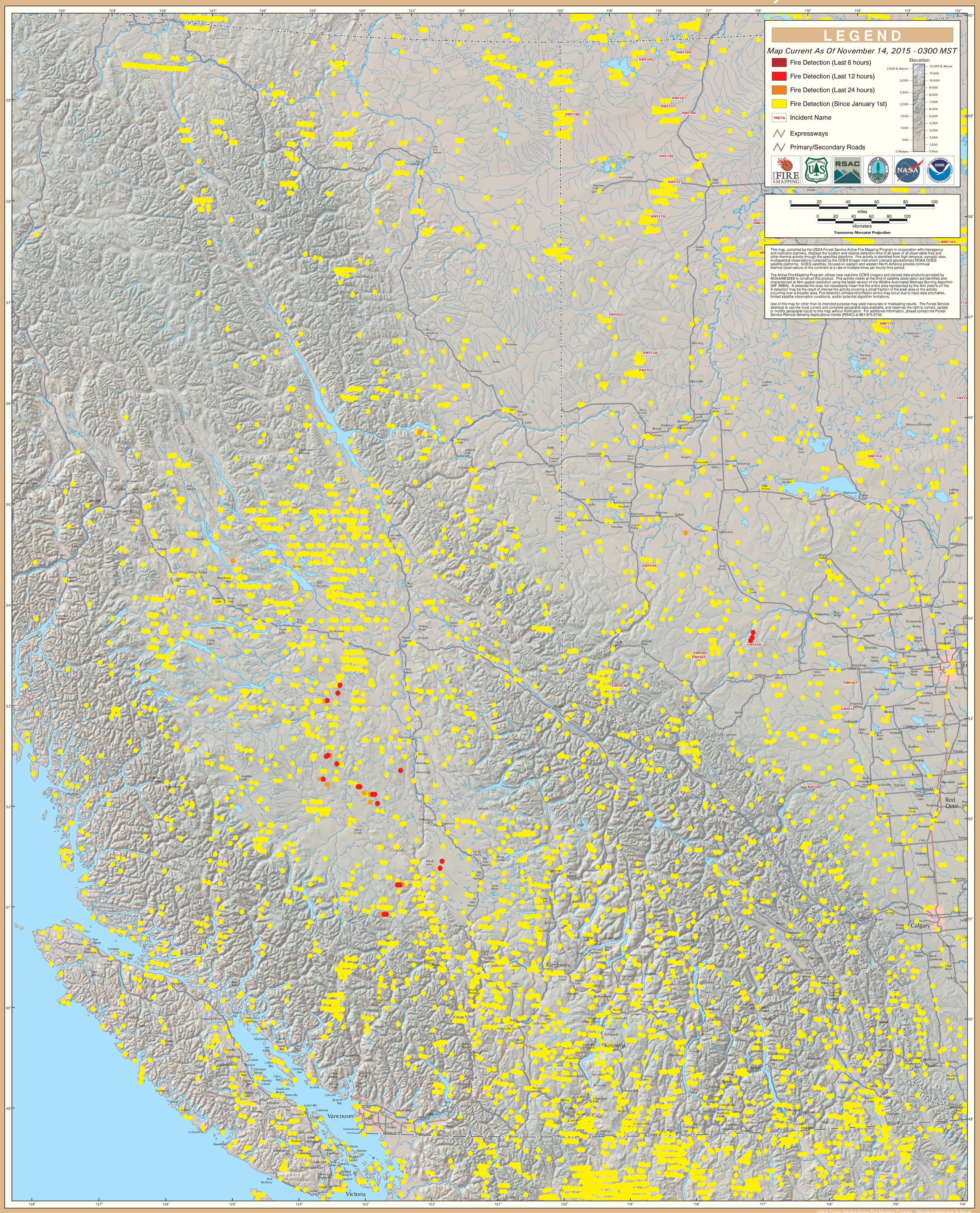

British Columbia (East)