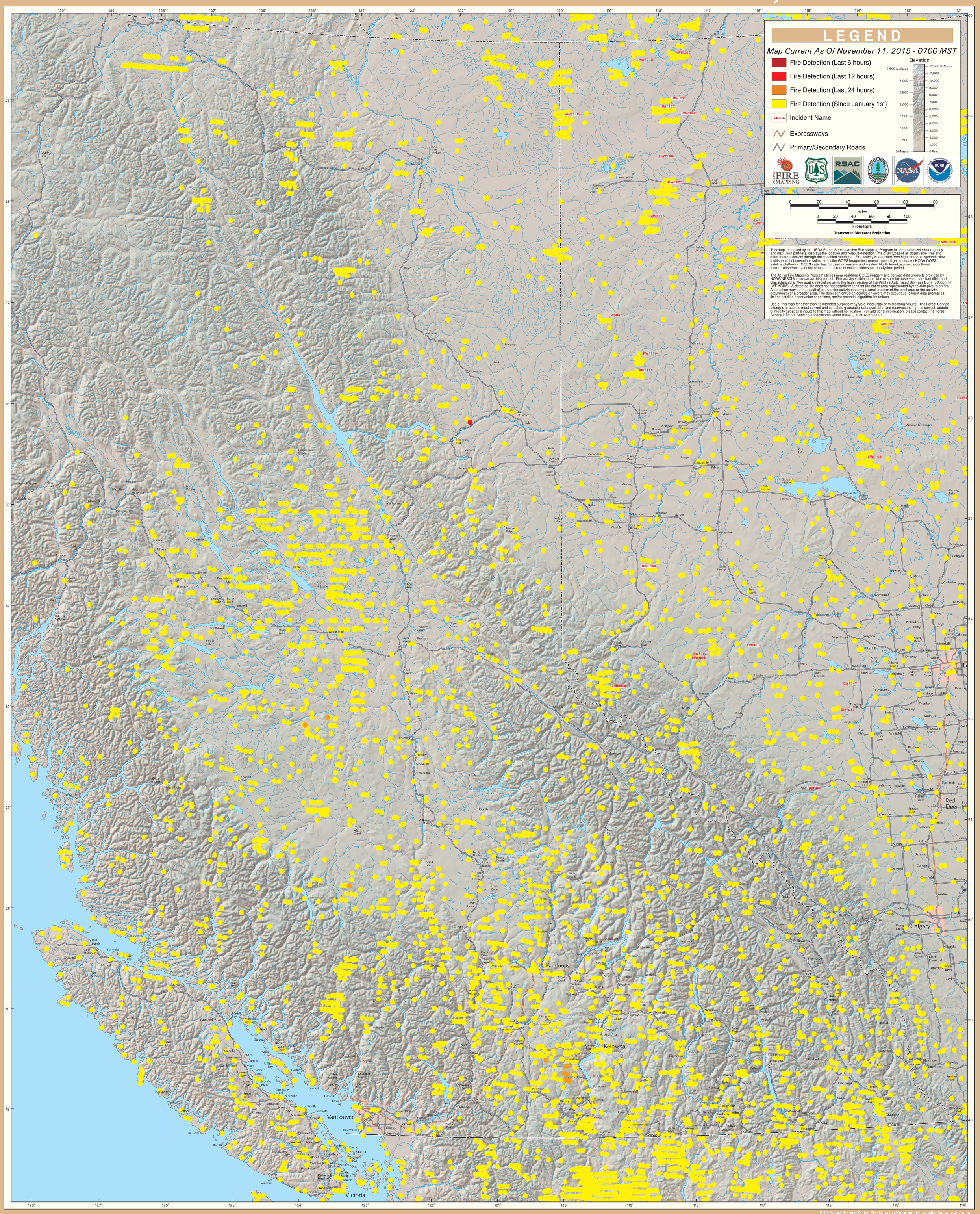GOES Active Fire Detections - November 11, 2015