GOES Active Fire Detections - November 11, 2015

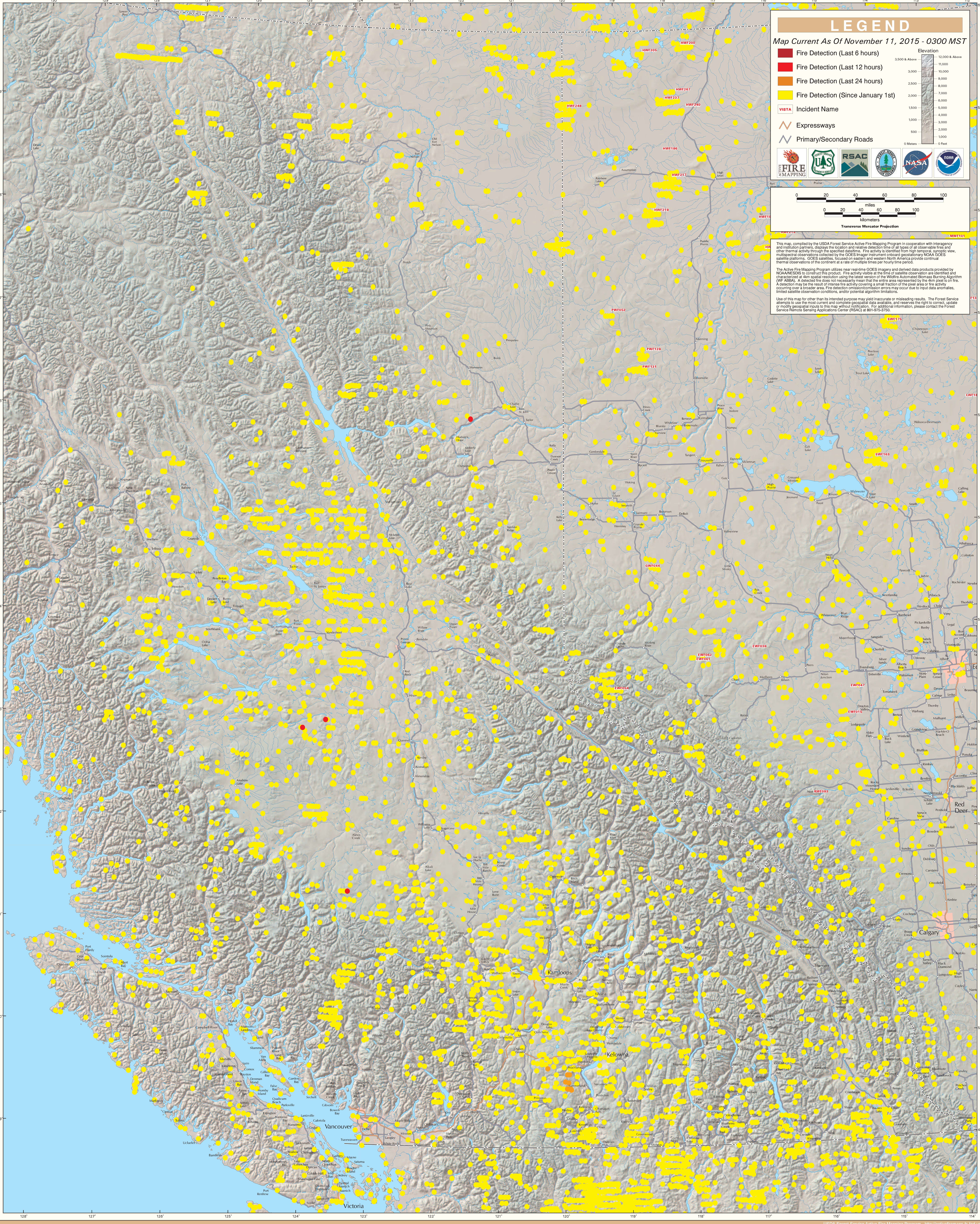

British Columbia (East)