GOES Active Fire Detections - November 10, 2015

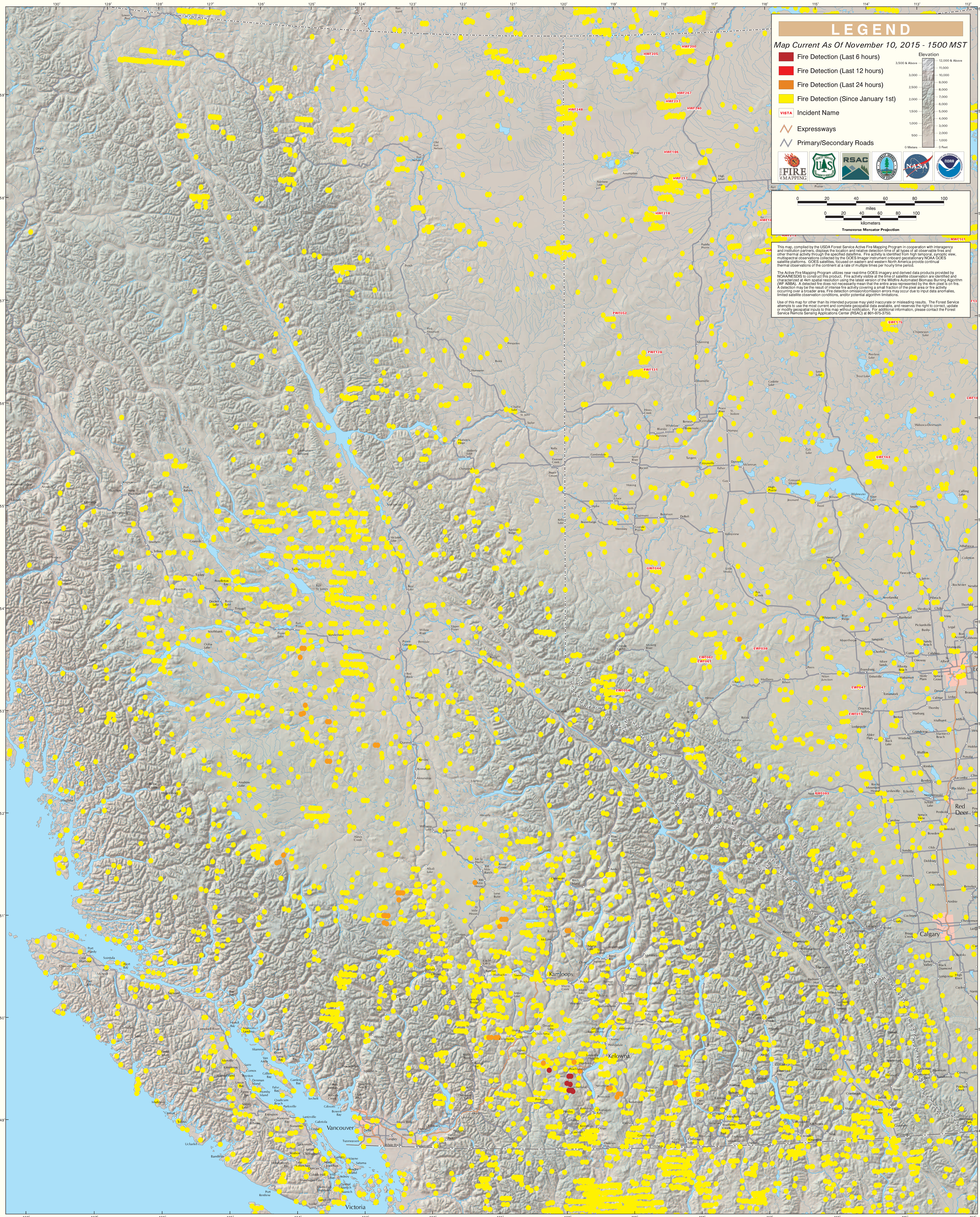

British Columbia (East)