GOES Active Fire Detections - November 8, 2015

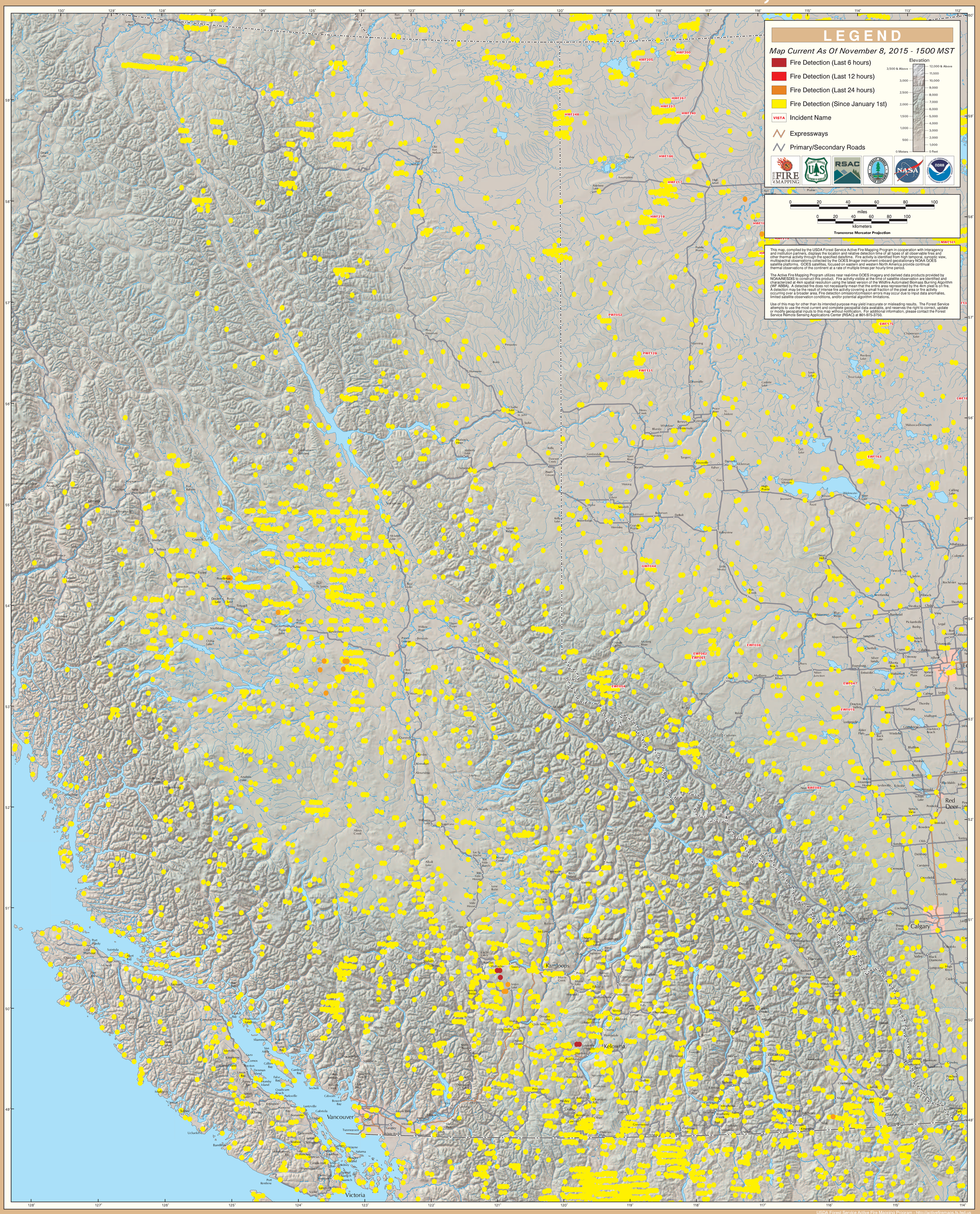

USDA Forest Service Active Fire Mapping Program - http://activefiremaps.fs.fed.us