GOES Active Fire Detections - November 7, 2015

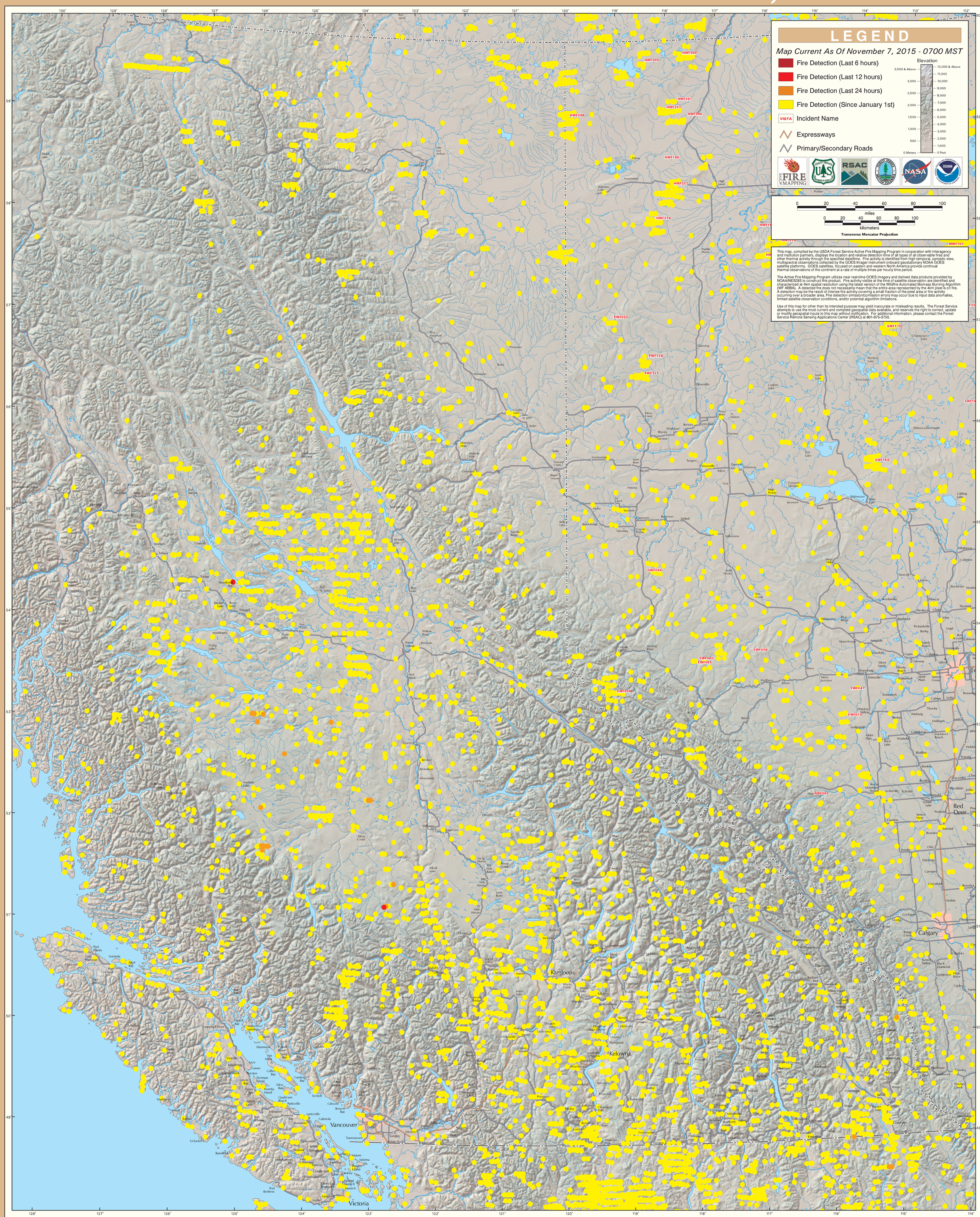

British Columbia (East)