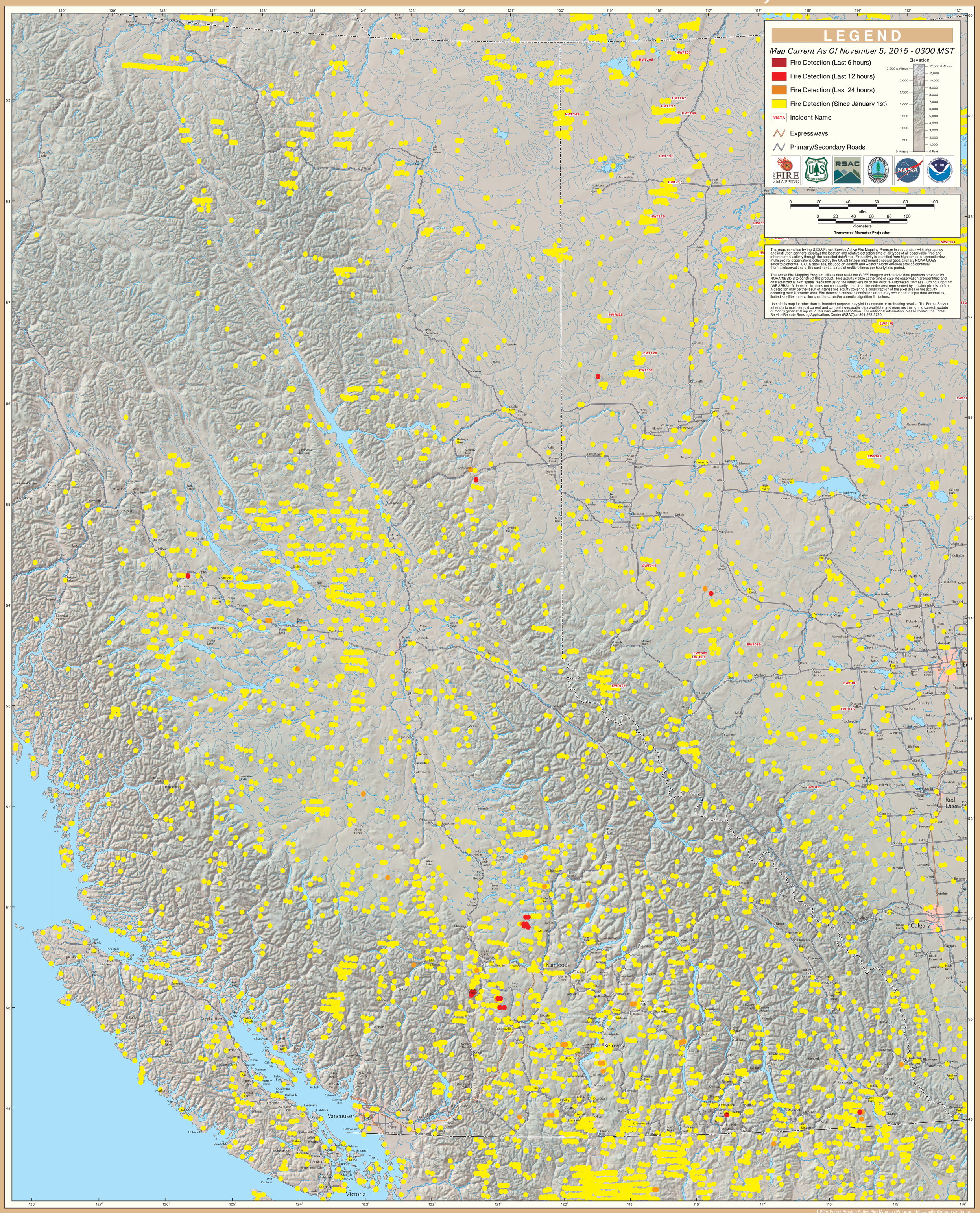GOES Active Fire Detections - November 5, 2015