GOES Active Fire Detections - November 2, 2015

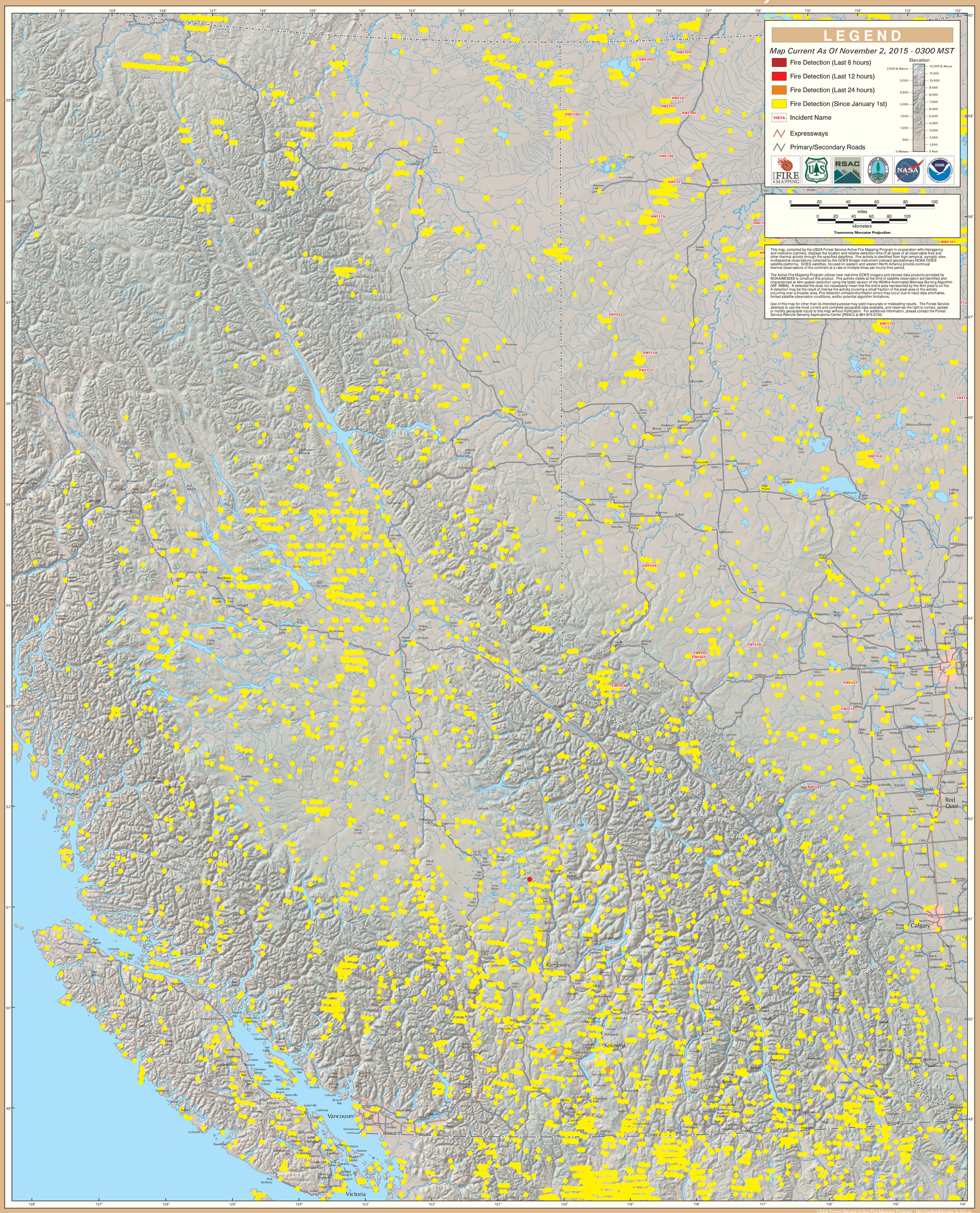

British Columbia (East)