GOES Active Fire Detections - October 26, 2015
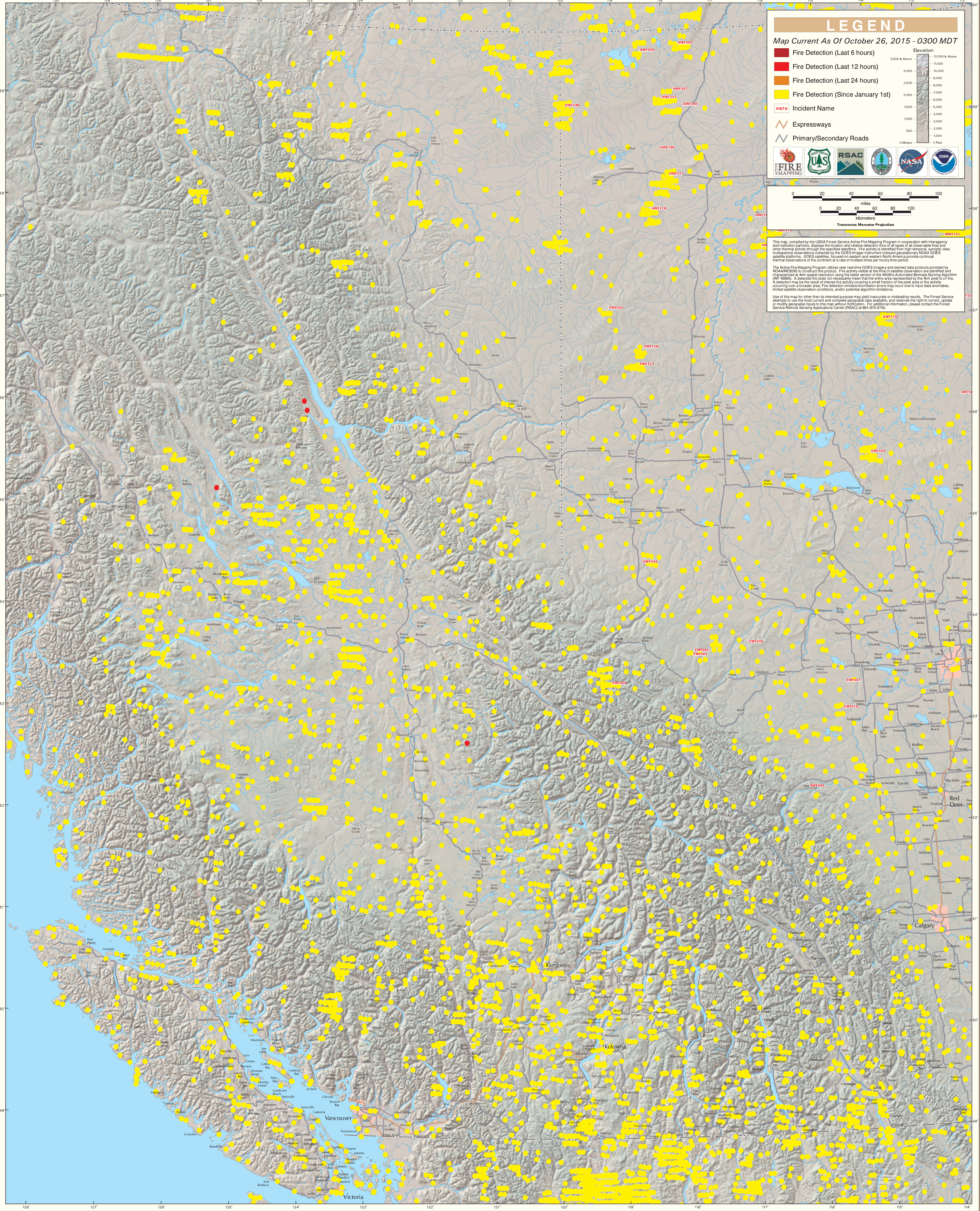
British Columbia (East)