GOES Active Fire Detections - October 22, 2015

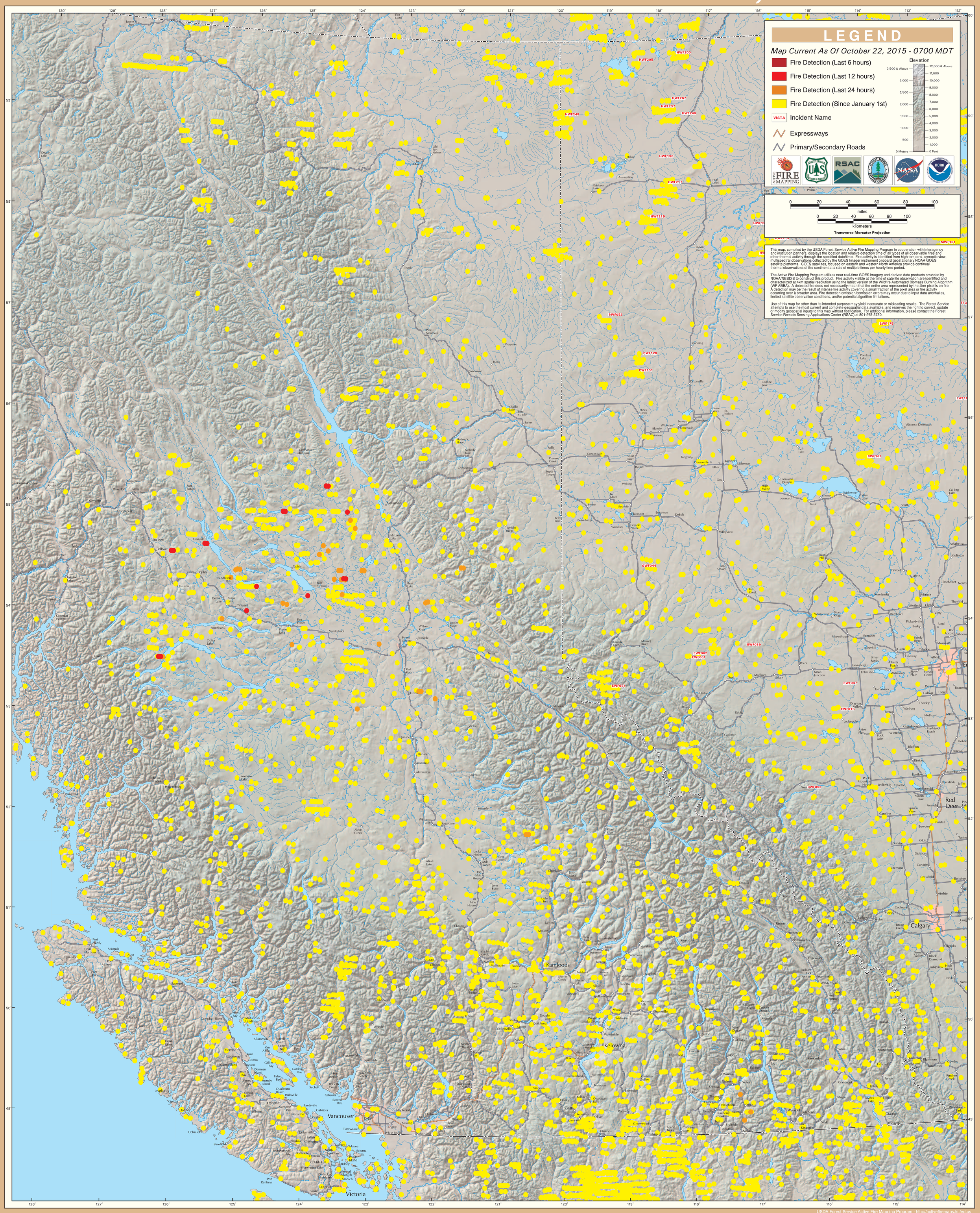

British Columbia (East)