GOES Active Fire Detections - October 21, 2015

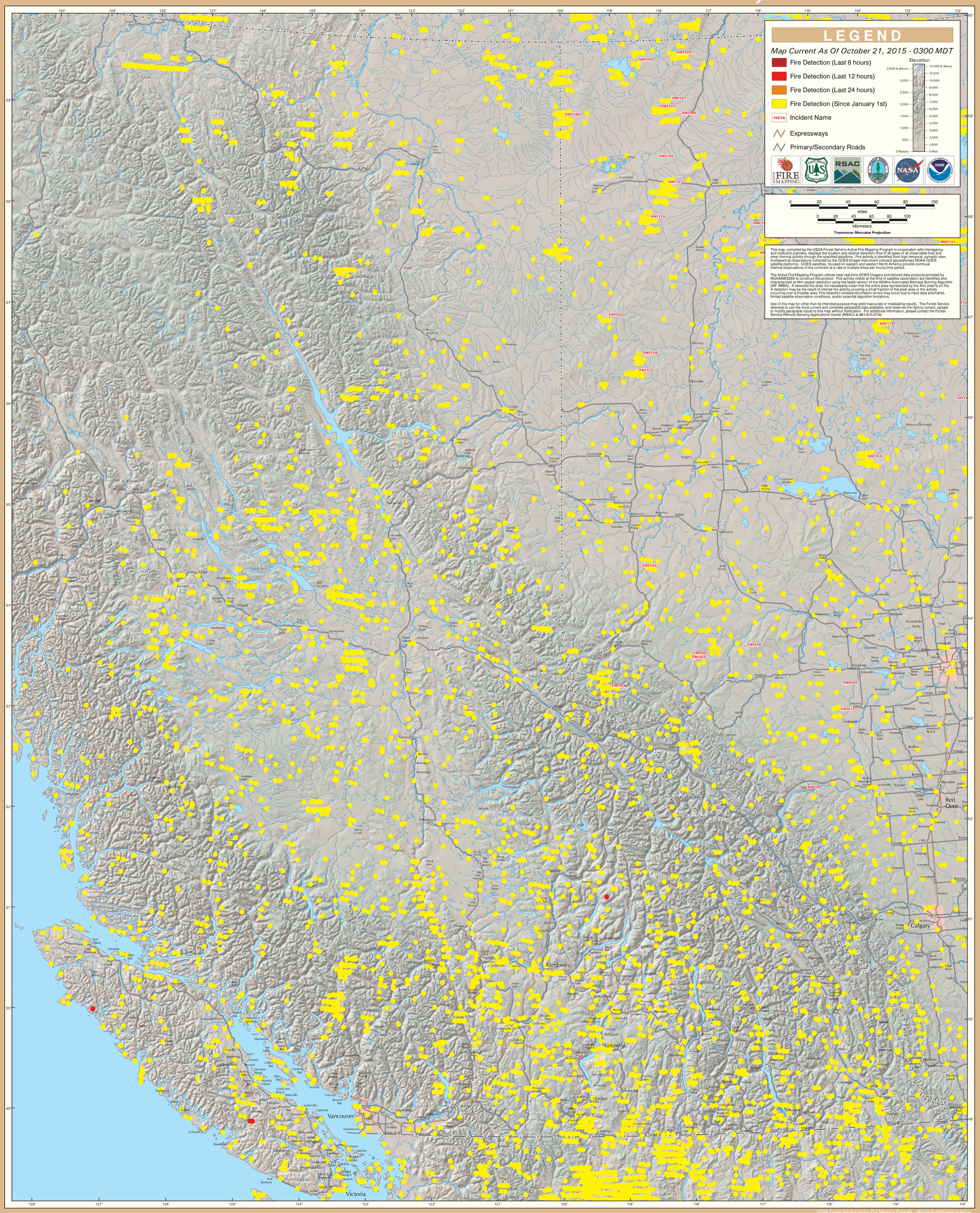

British Columbia (East)