GOES Active Fire Detections - October 19, 2015

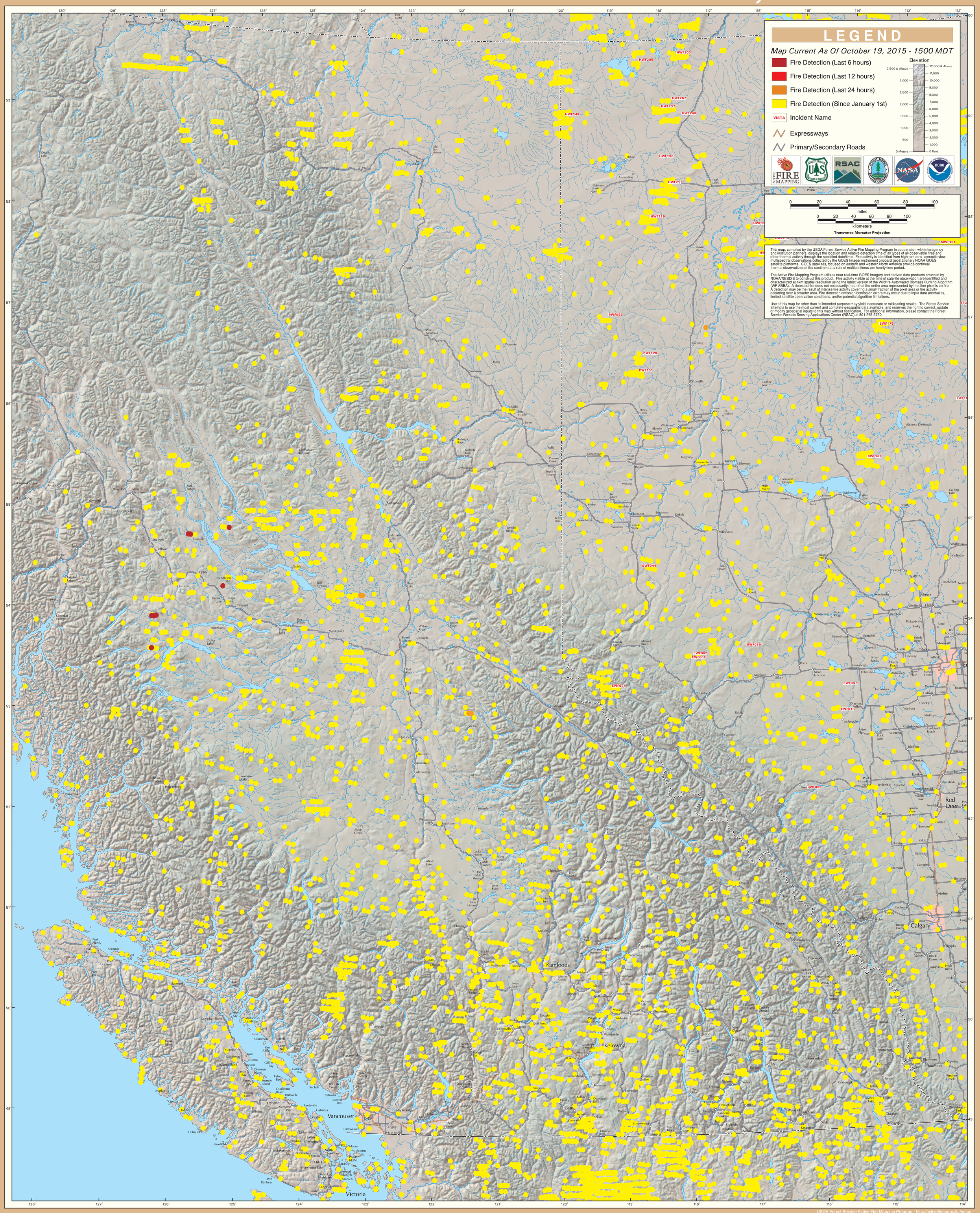

British Columbia (East)