GOES Active Fire Detections - October 18, 2015

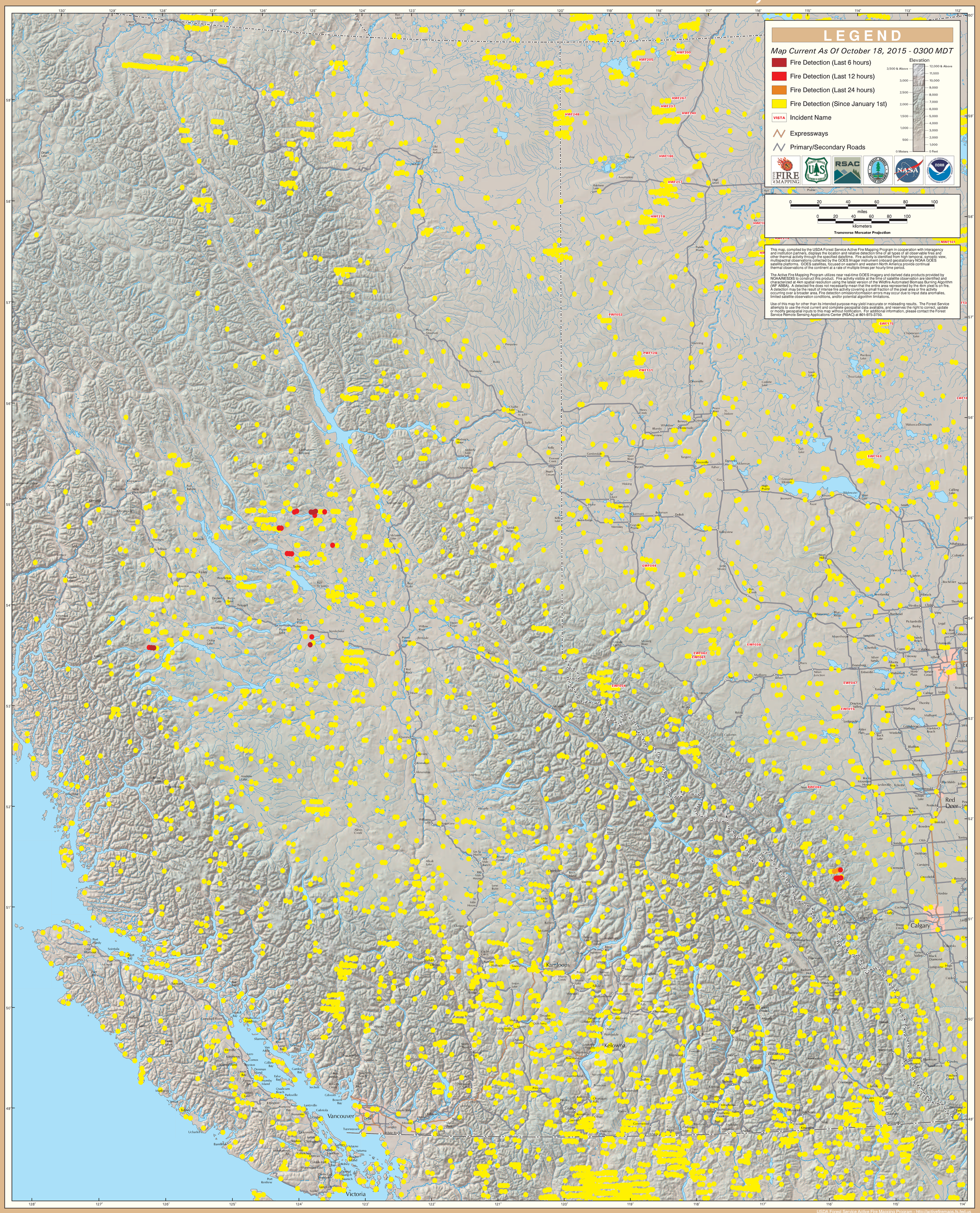

British Columbia (East)