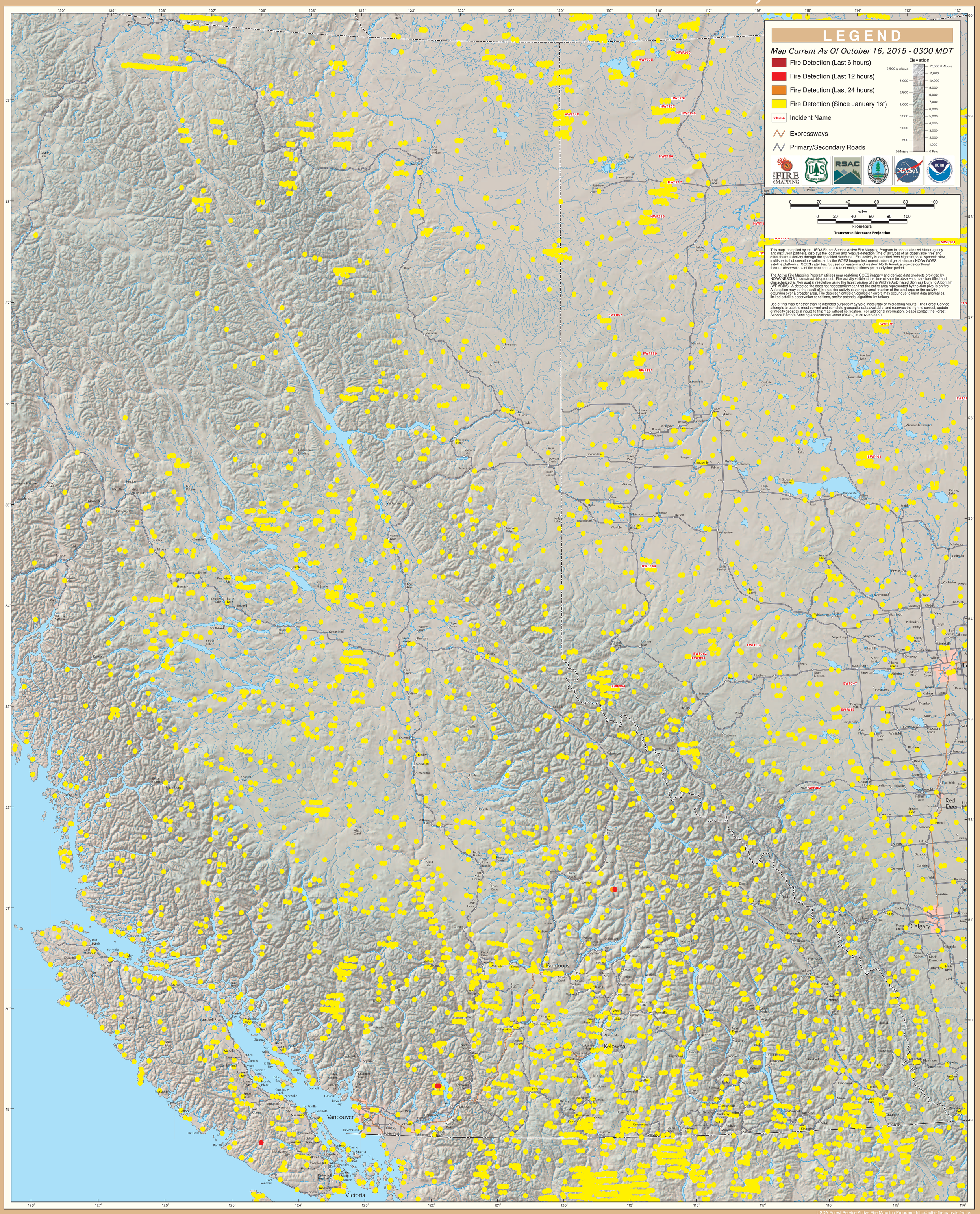GOES Active Fire Detections - October 16, 2015