GOES Active Fire Detections - October 3, 2015
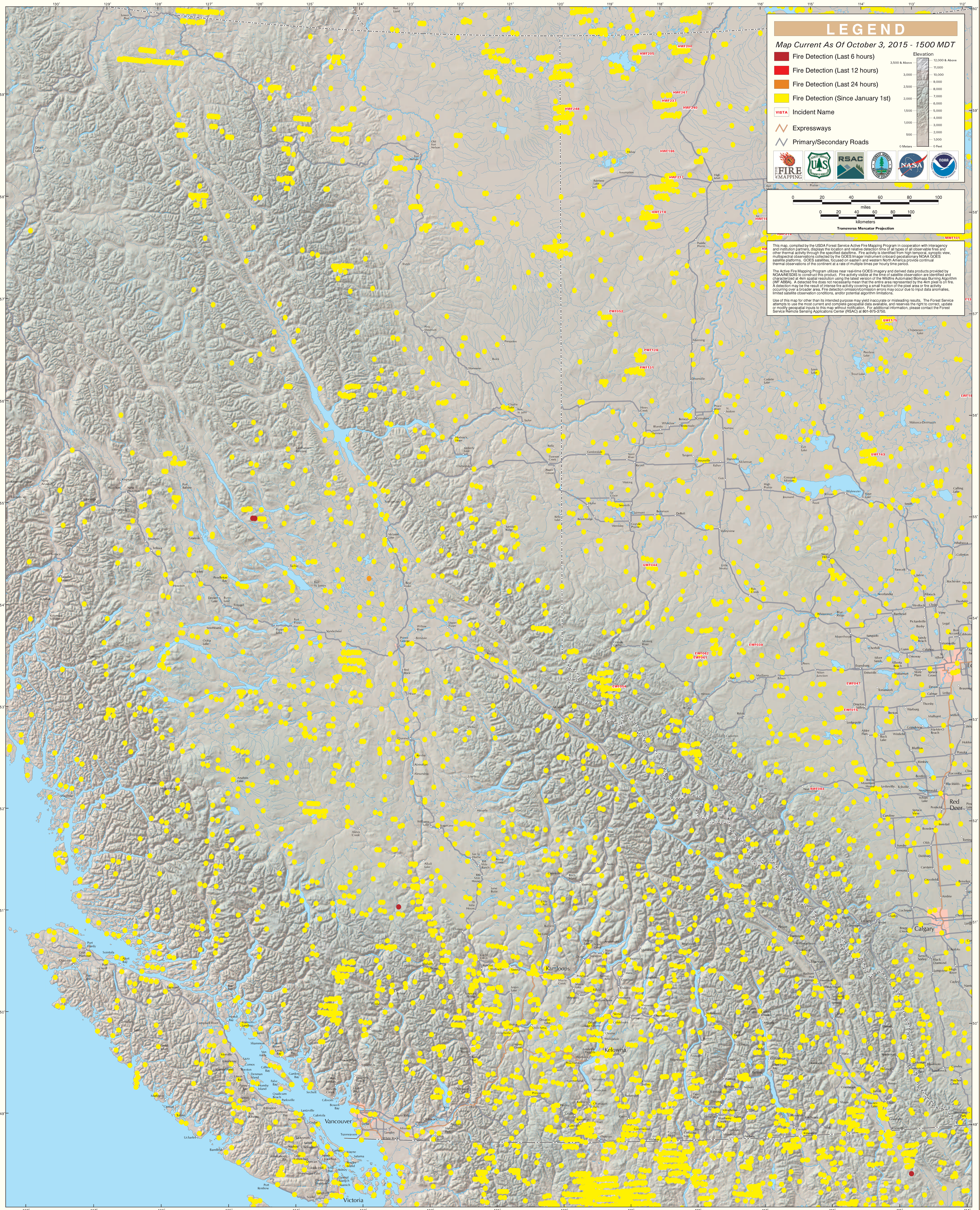
British Columbia (East)