GOES Active Fire Detections - September 29, 2015

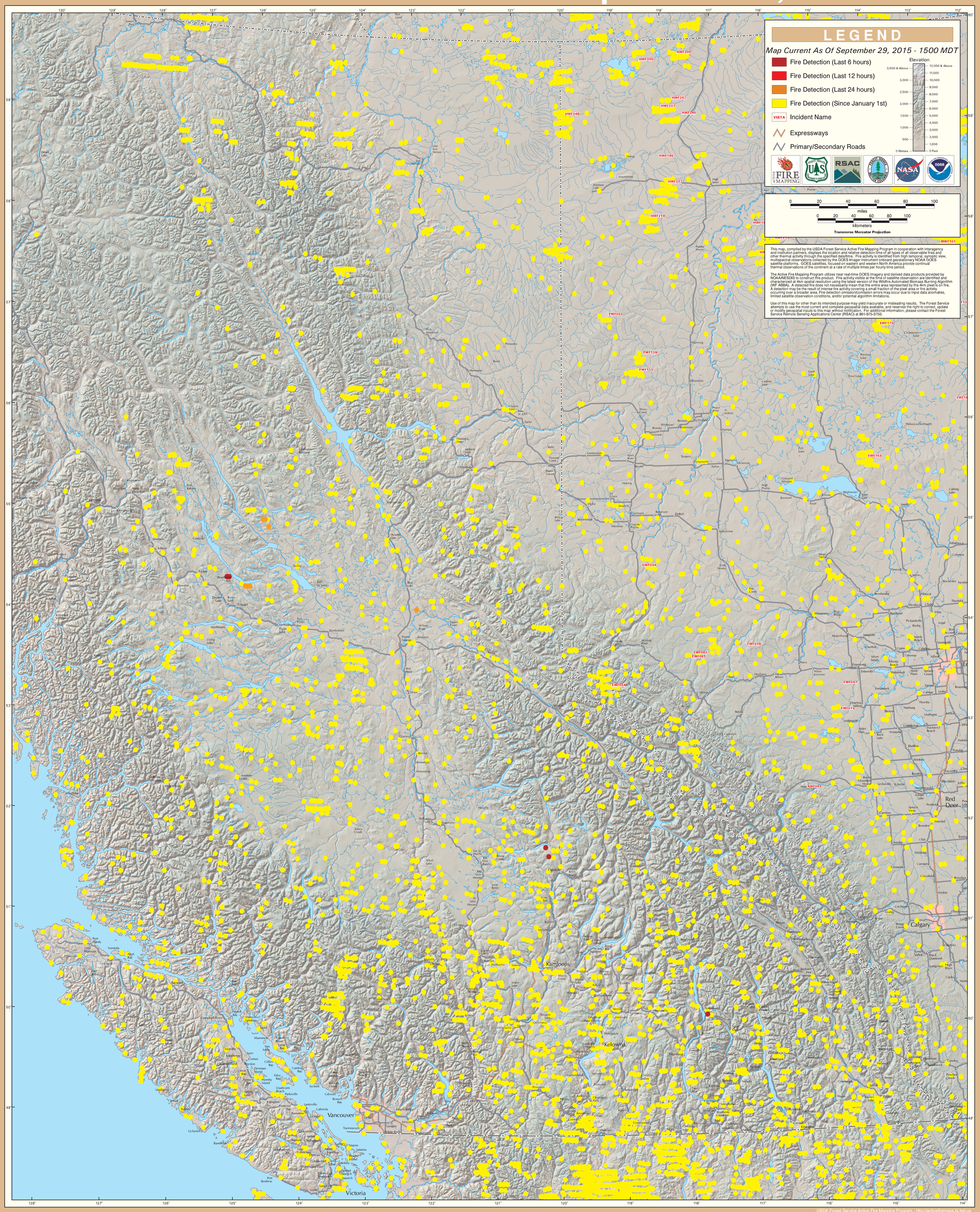

British Columbia (East)