GOES Active Fire Detections - September 28, 2015

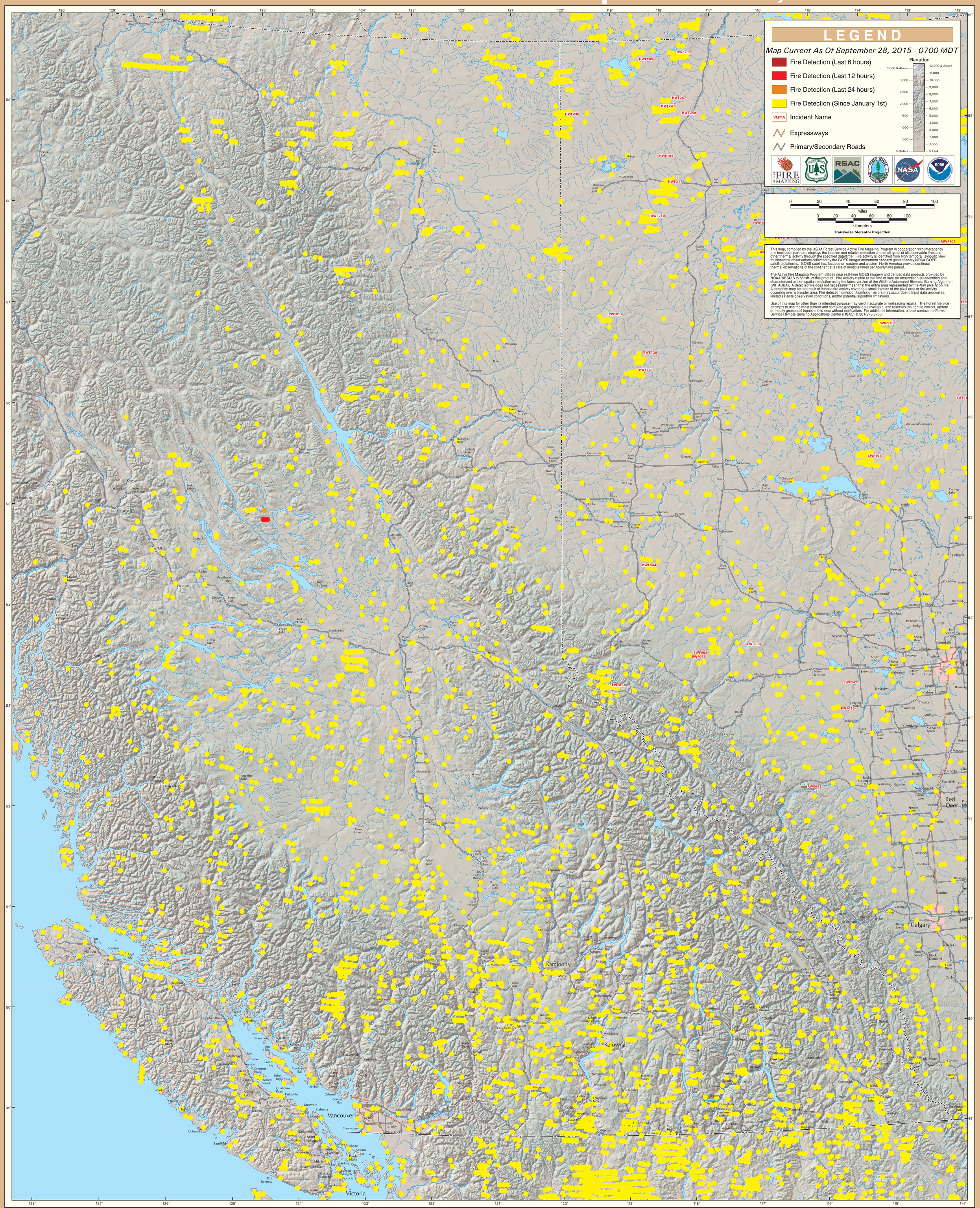

British Columbia (East)