GOES Active Fire Detections - September 10, 2015

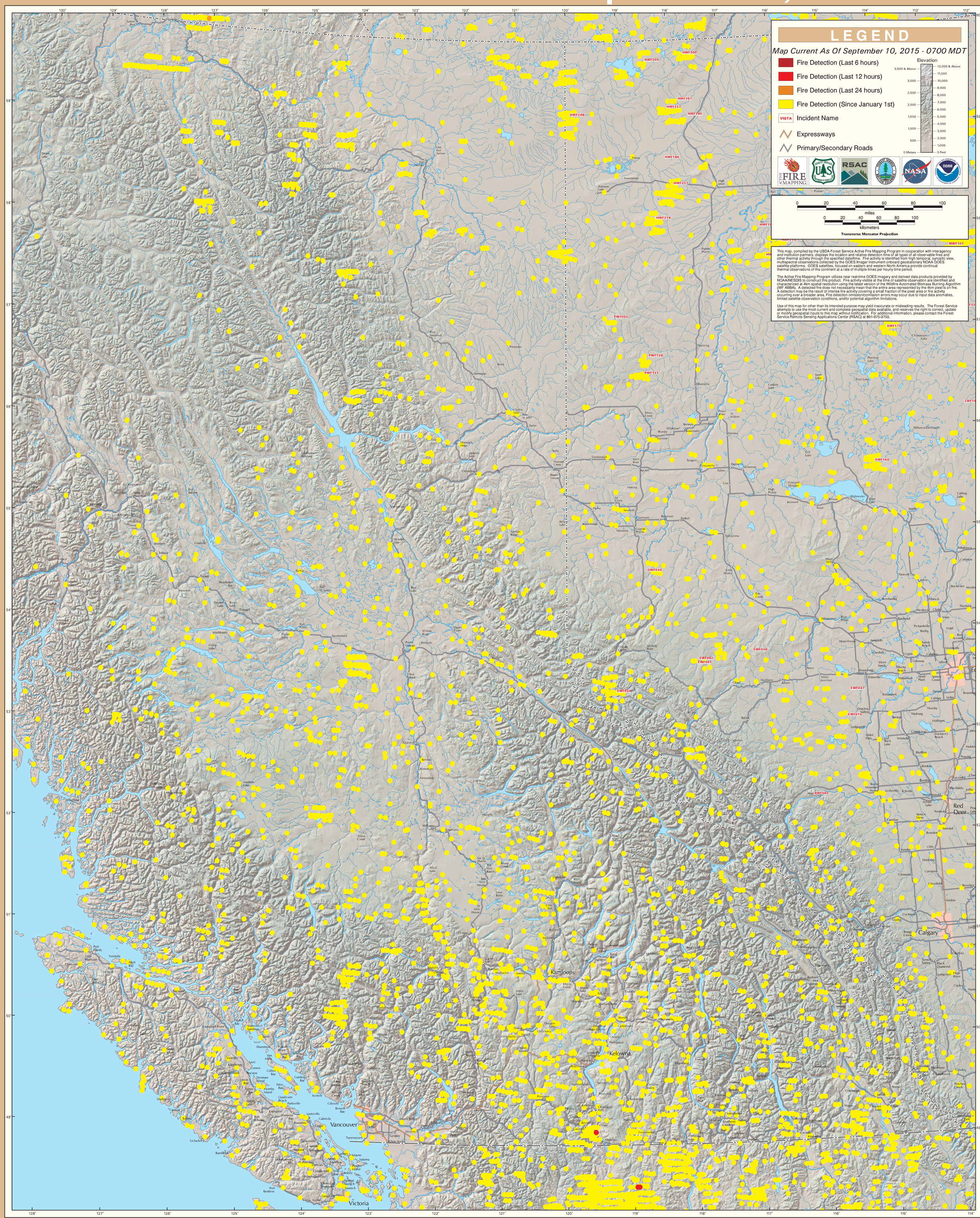

British Columbia (East)