GOES Active Fire Detections - September 4, 2015

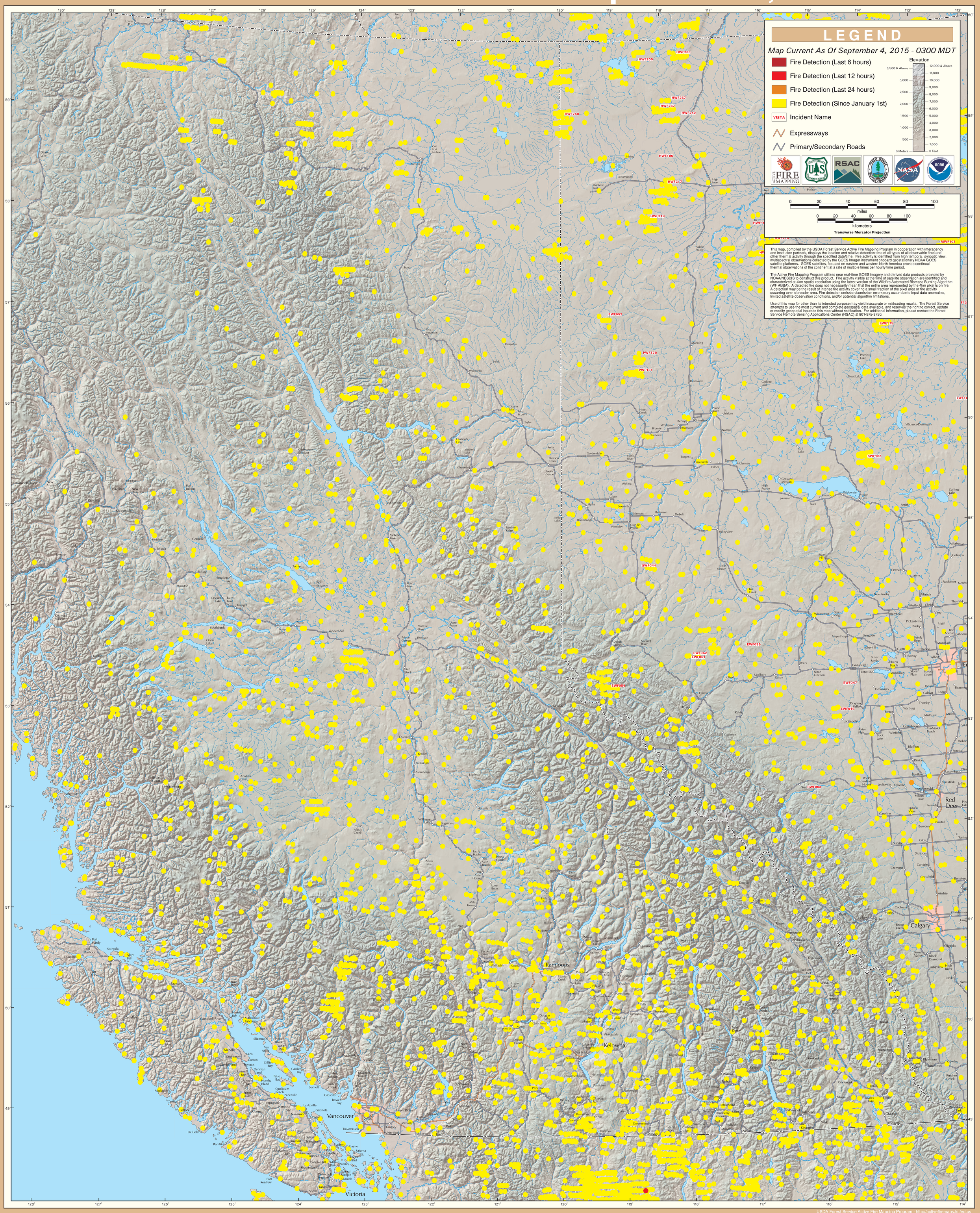

British Columbia (East)