GOES Active Fire Detections - September 1, 2015

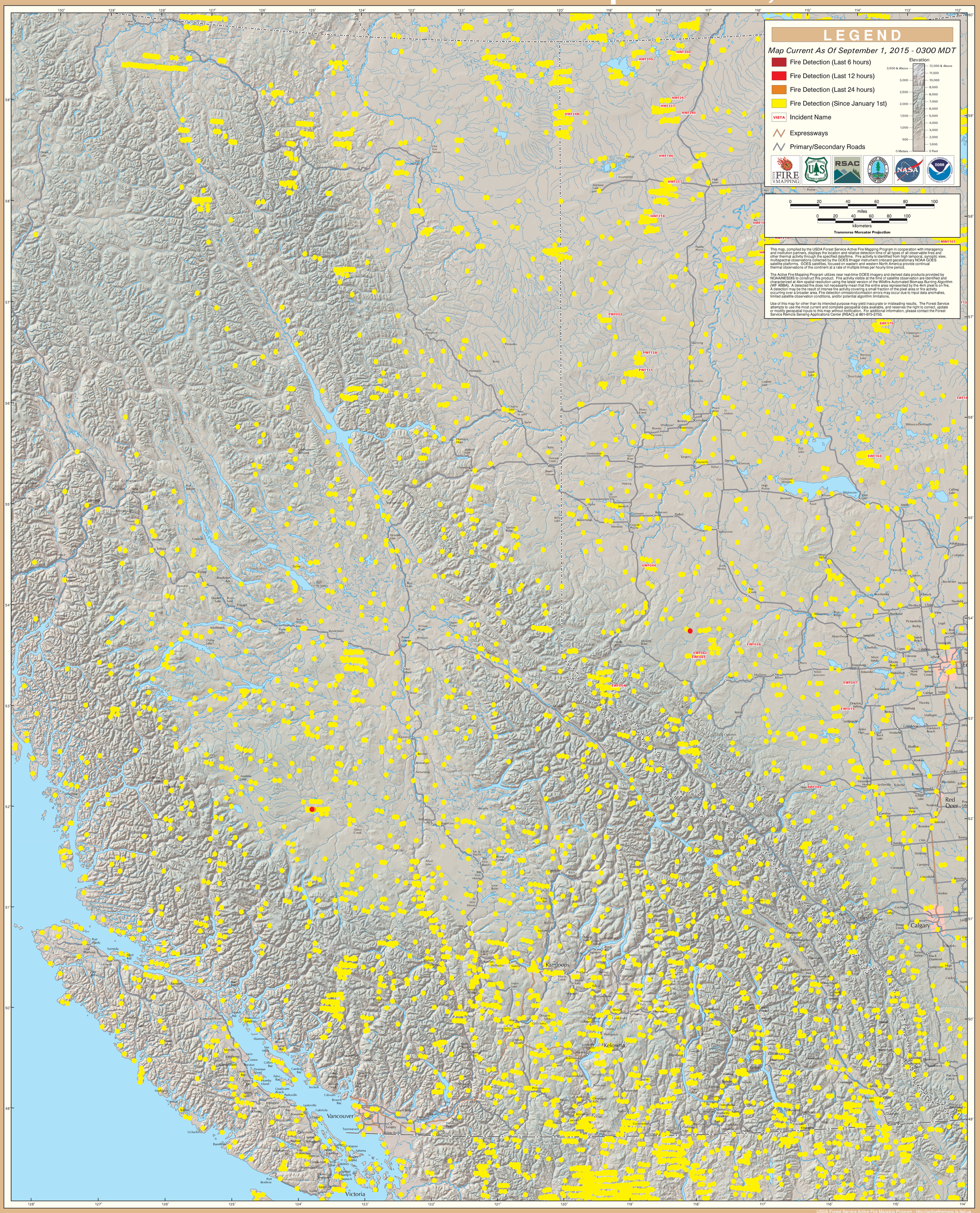

British Columbia (East)