GOES Active Fire Detections - August 25, 2015

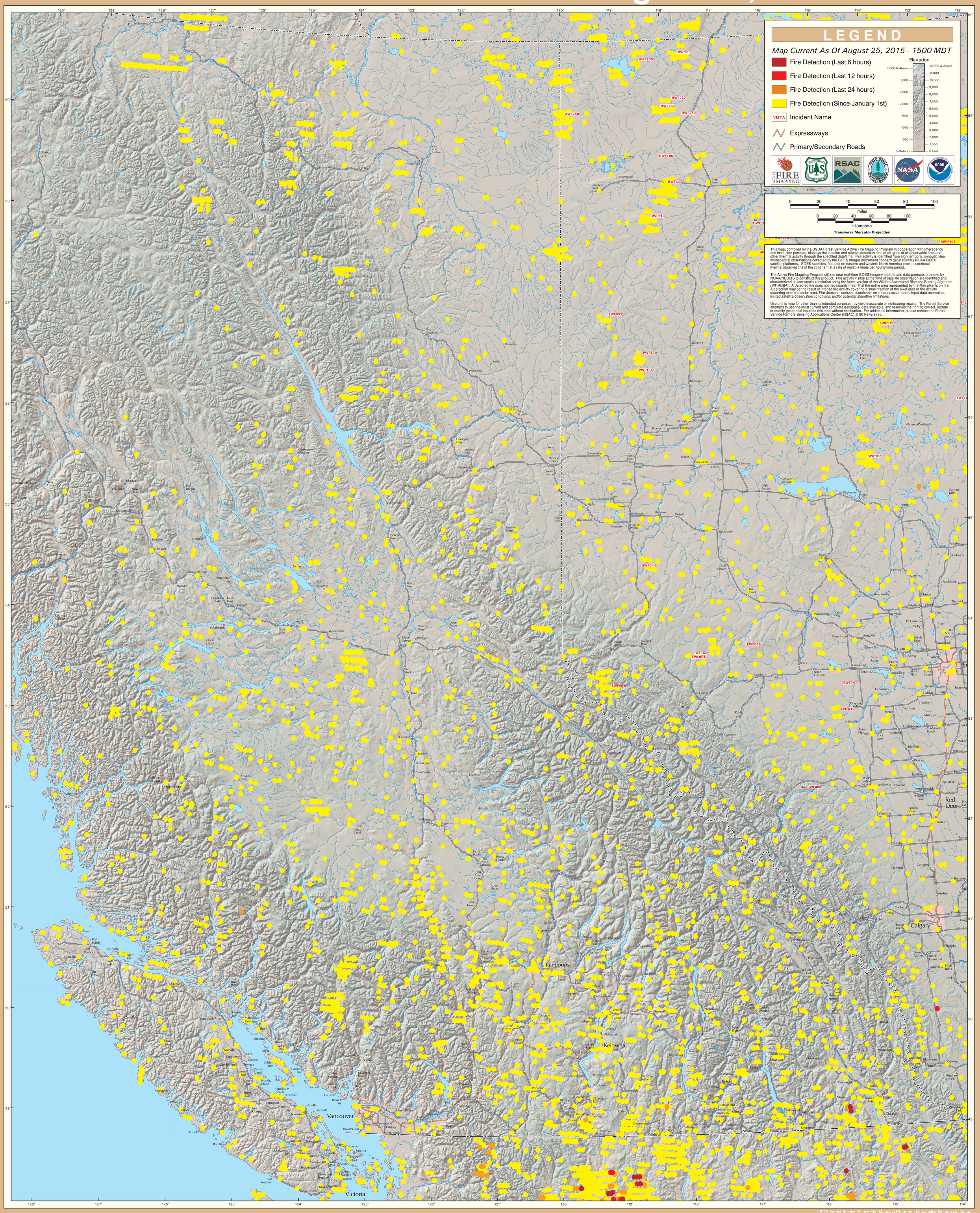

British Columbia (East)