GOES Active Fire Detections - August 22, 2015

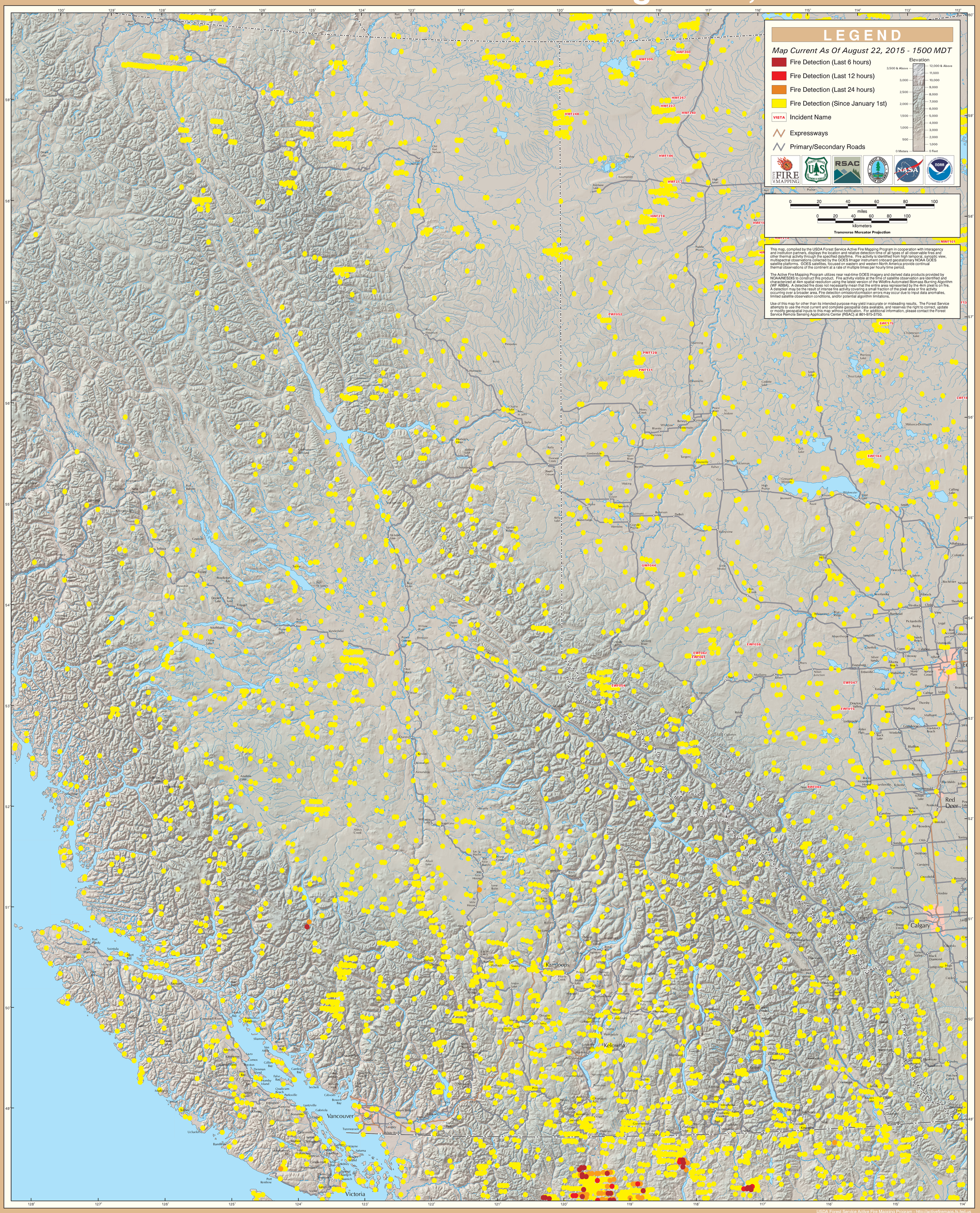

British Columbia (East)