GOES Active Fire Detections - August 18, 2015

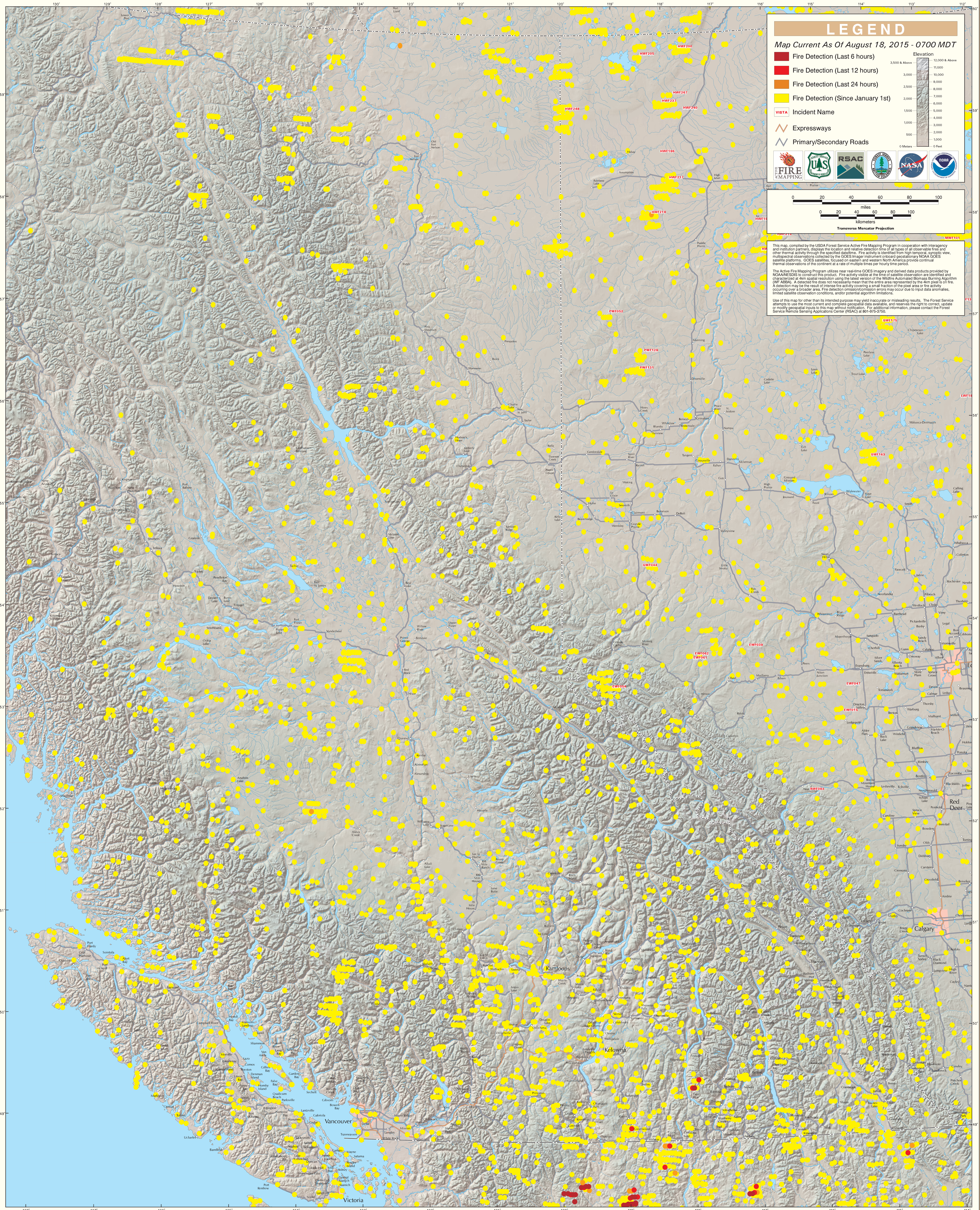

British Columbia (East)