GOES Active Fire Detections - August 15, 2015

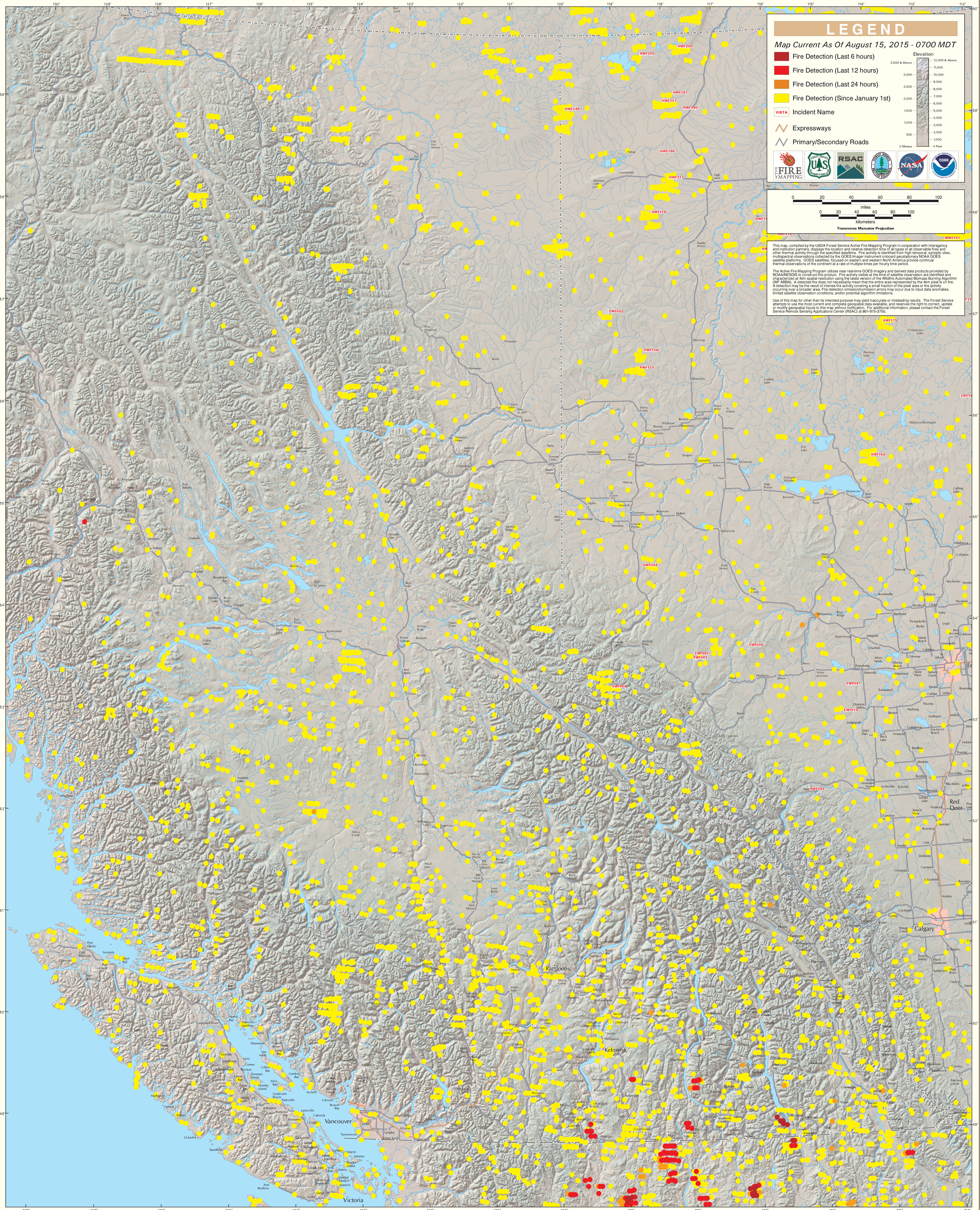

British Columbia (East)