GOES Active Fire Detections - August 12, 2015

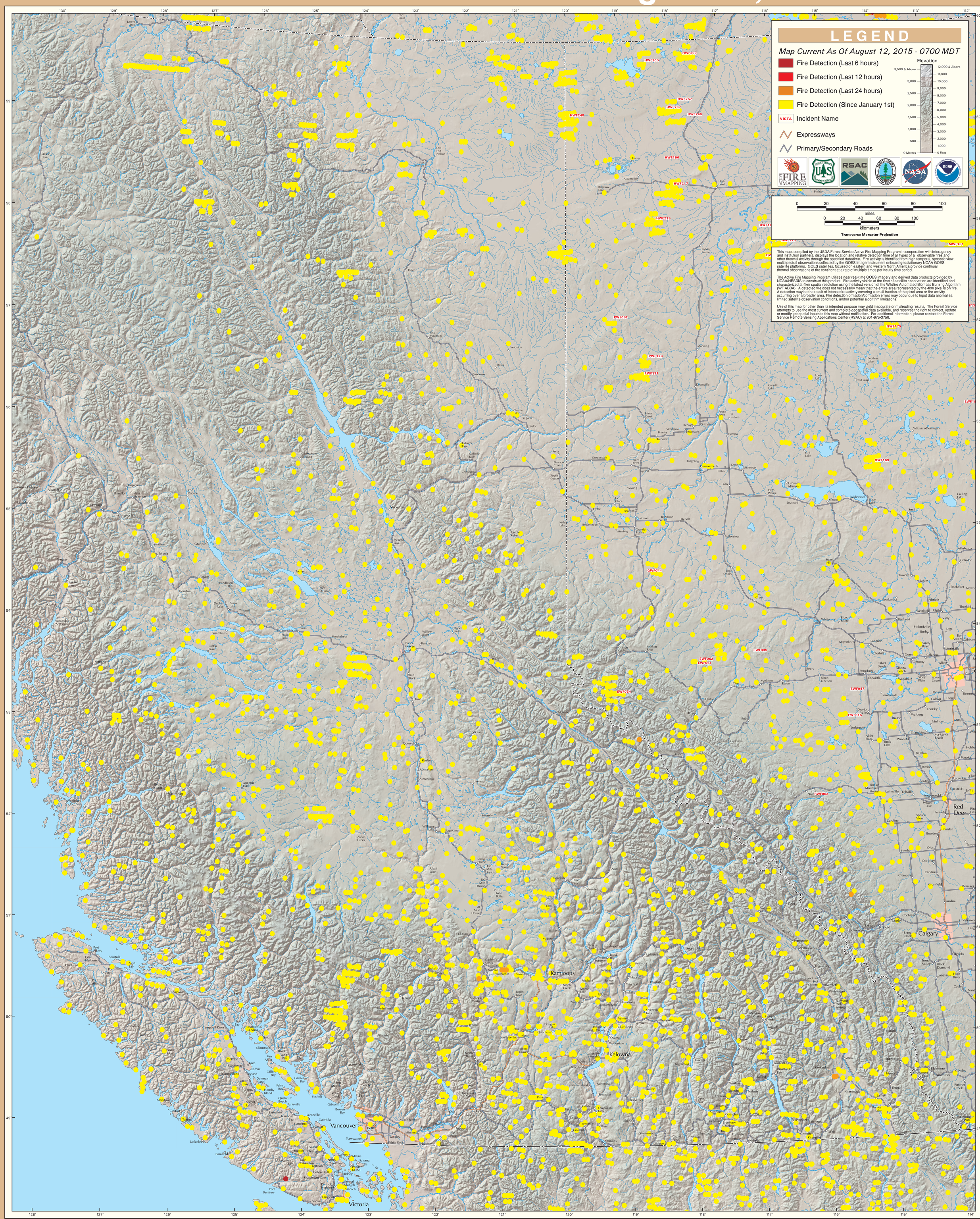

British Columbia (East)