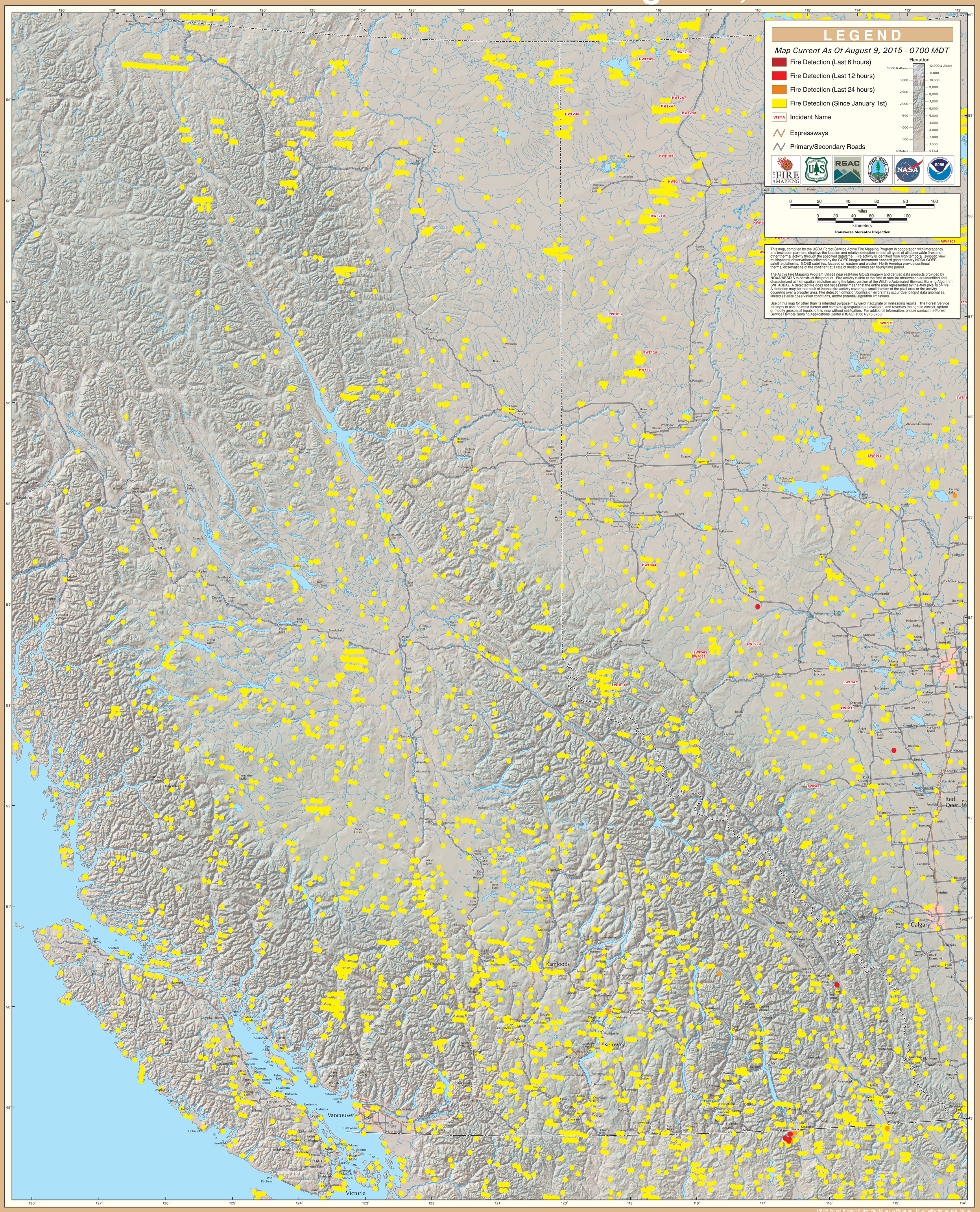GOES Active Fire Detections - August 9, 2015