GOES Active Fire Detections - August 8, 2015

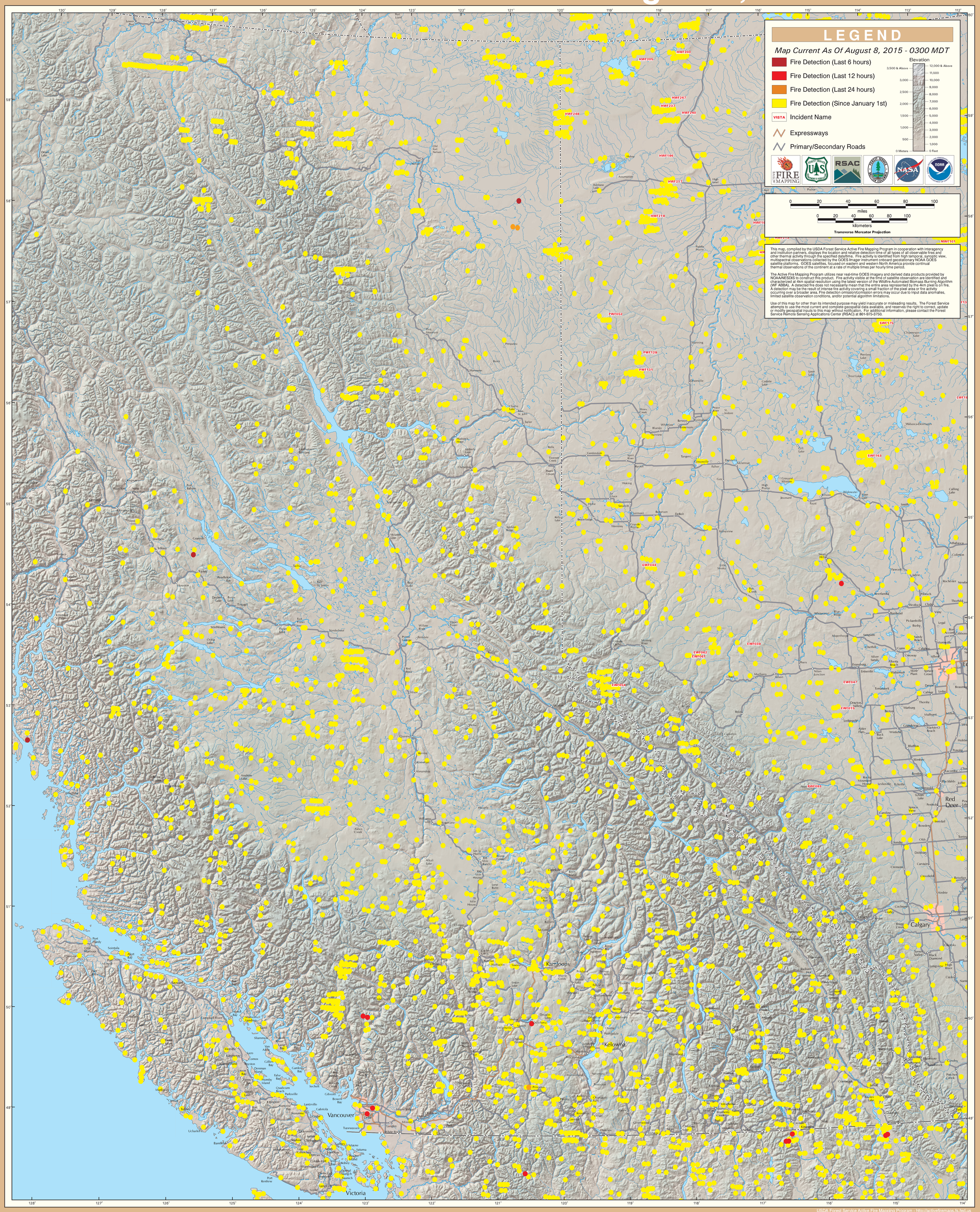

British Columbia (East)