GOES Active Fire Detections - August 7, 2015

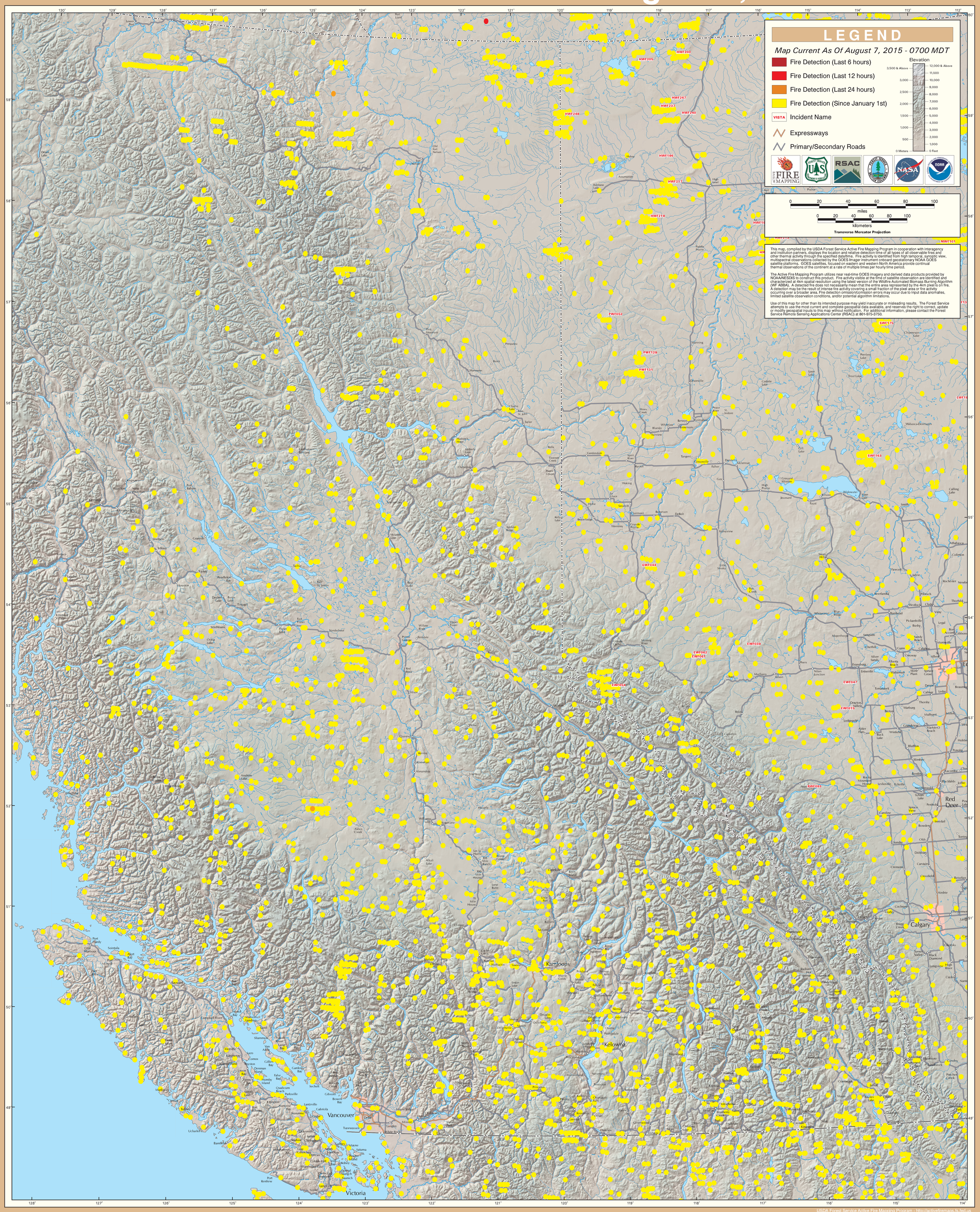

USDA Forest Service Active Fire Mapping Program - http://activefiremaps.fs.fed.us