GOES Active Fire Detections - July 31, 2015
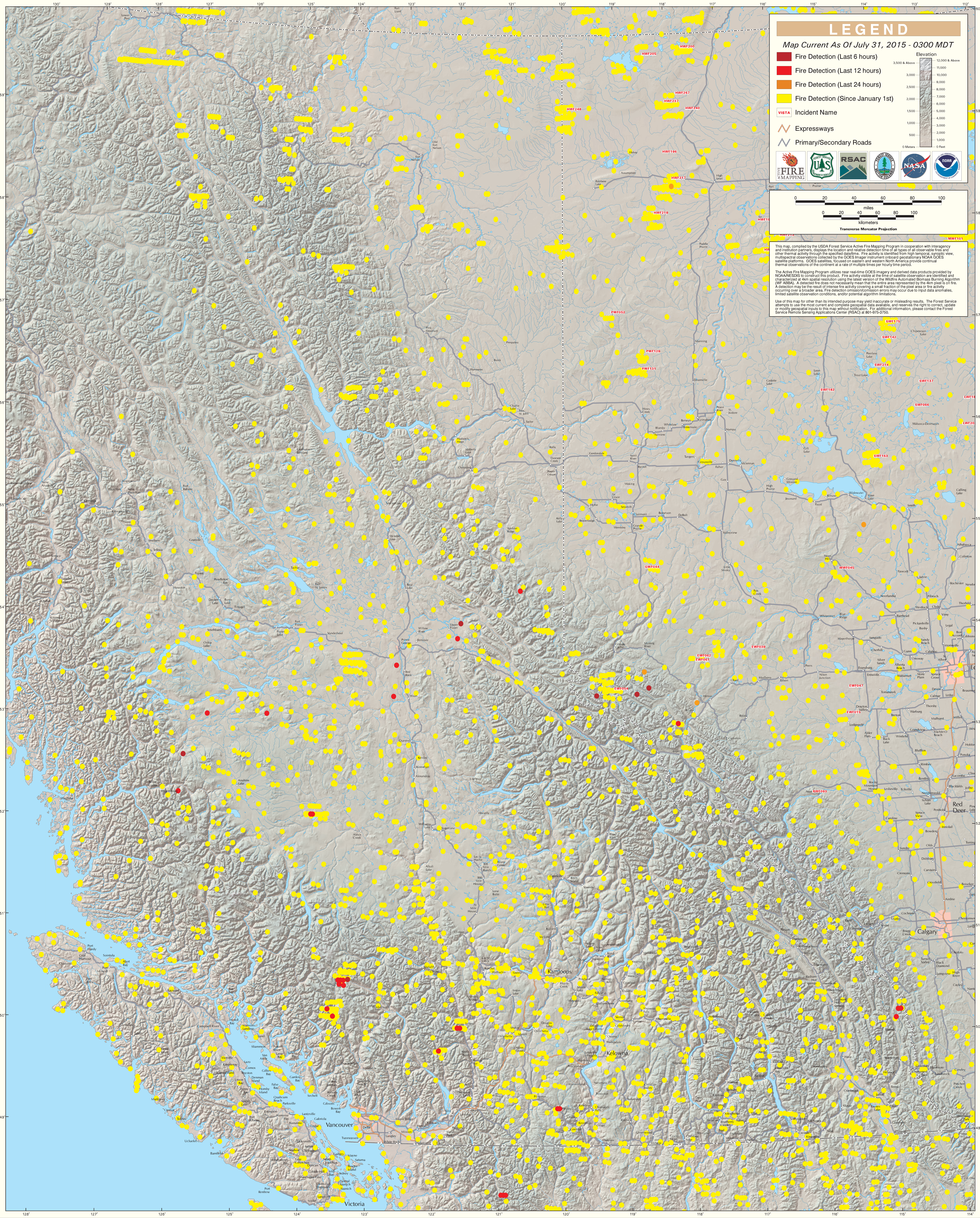
British Columbia (East)