# GOES Active Fire Detections - July 28, 2015

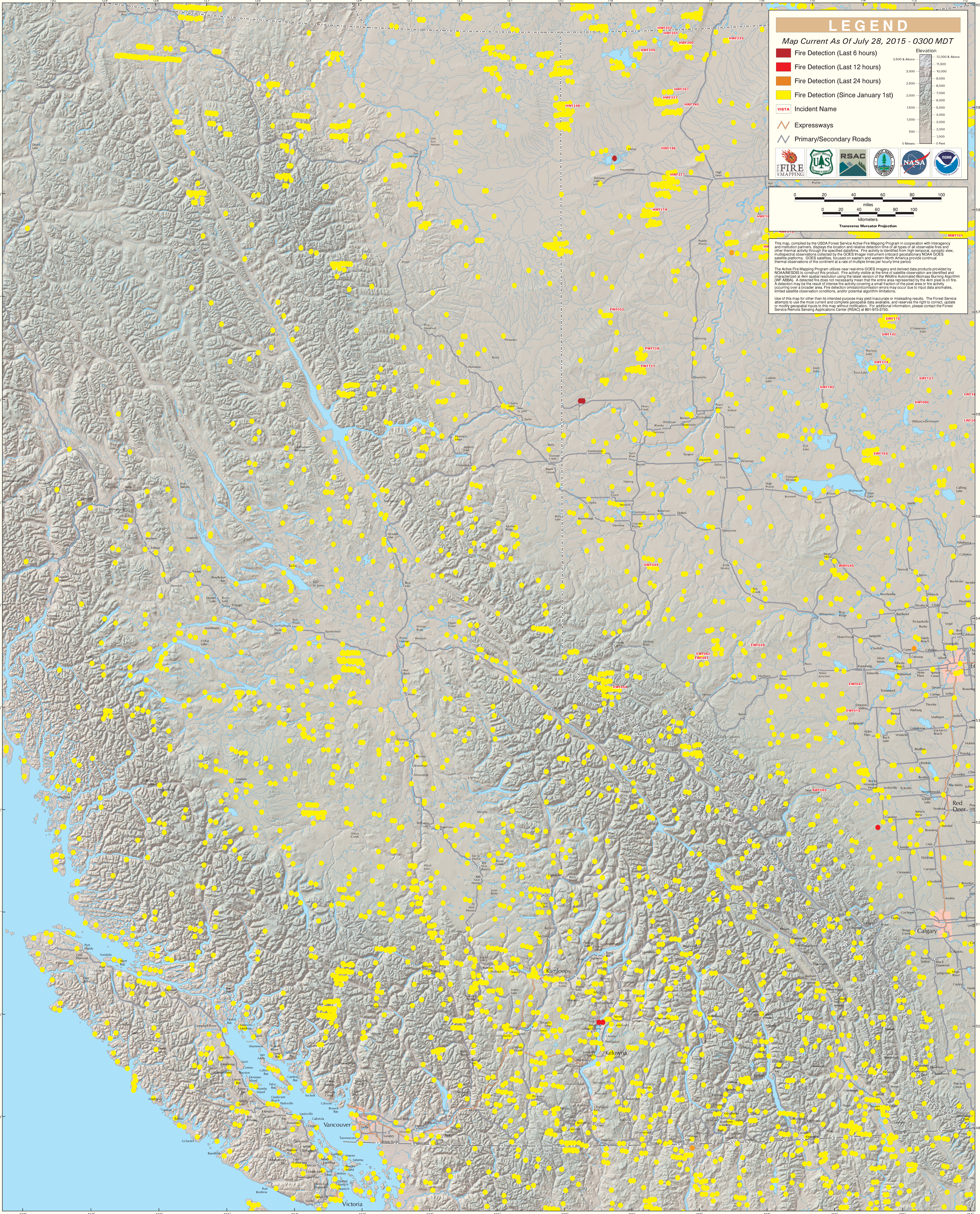


British Columbia (East)