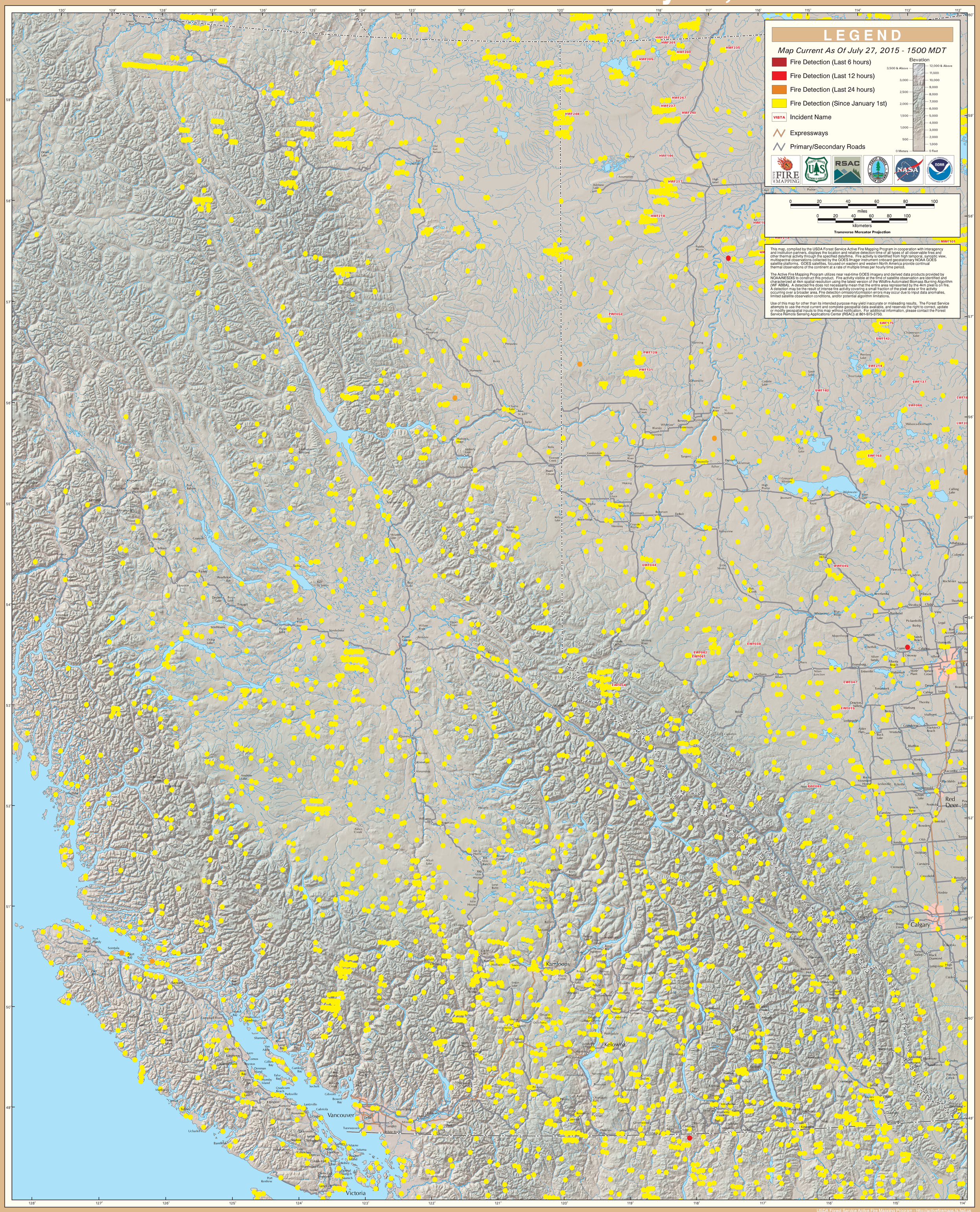# GOES Active Fire Detections - July 27, 2015