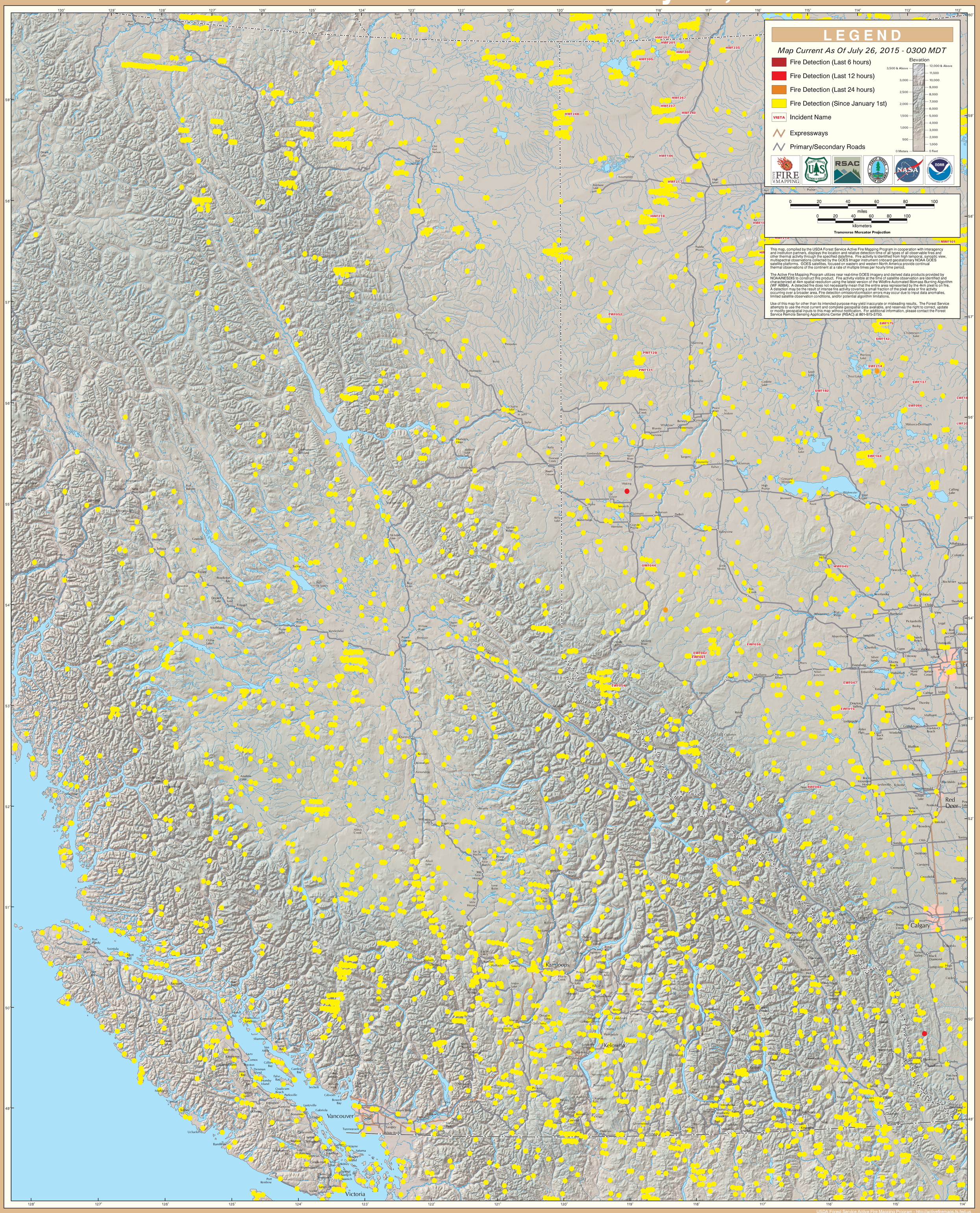GOES Active Fire Detections - July 26, 2015