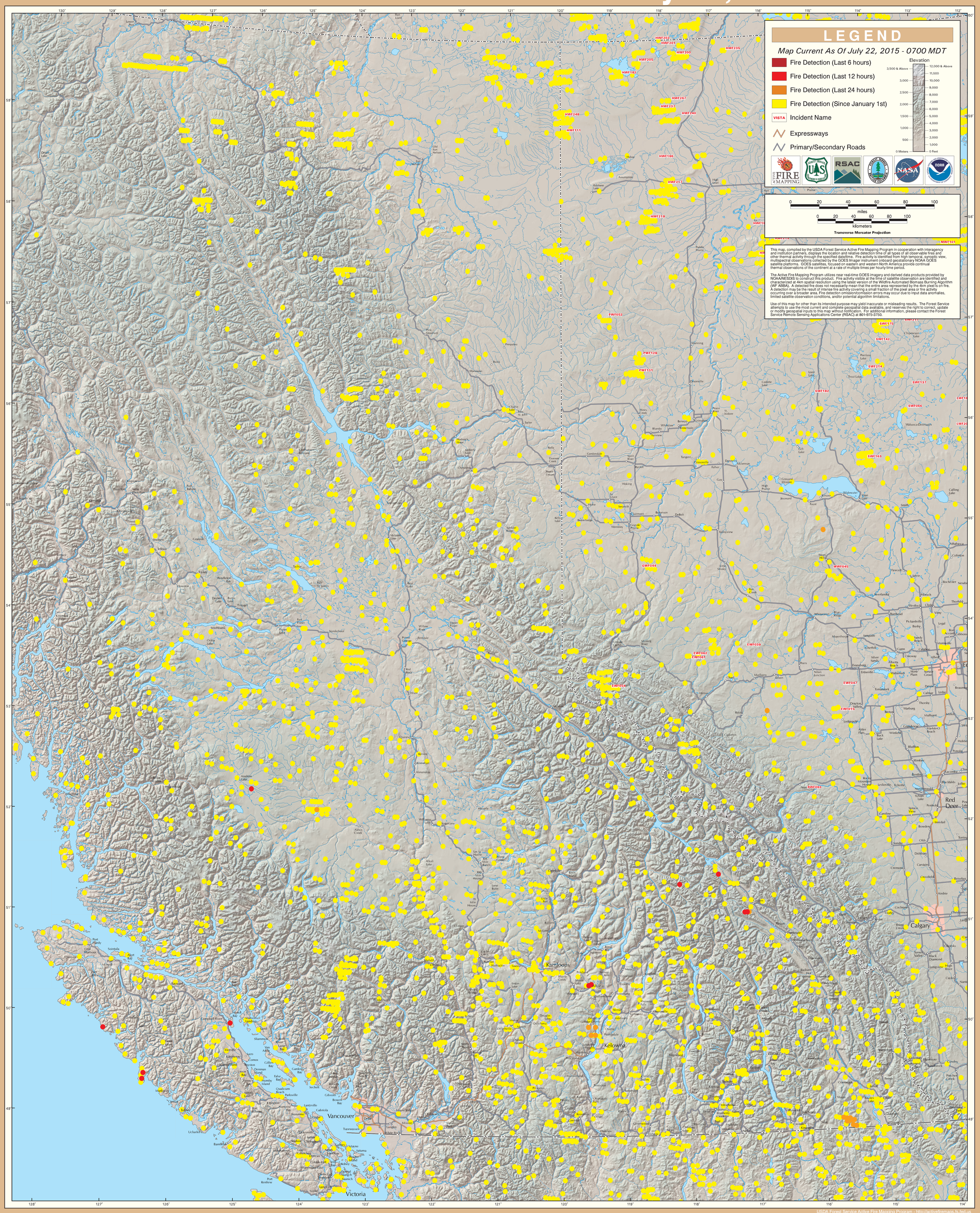GOES Active Fire Detections - July 22, 2015