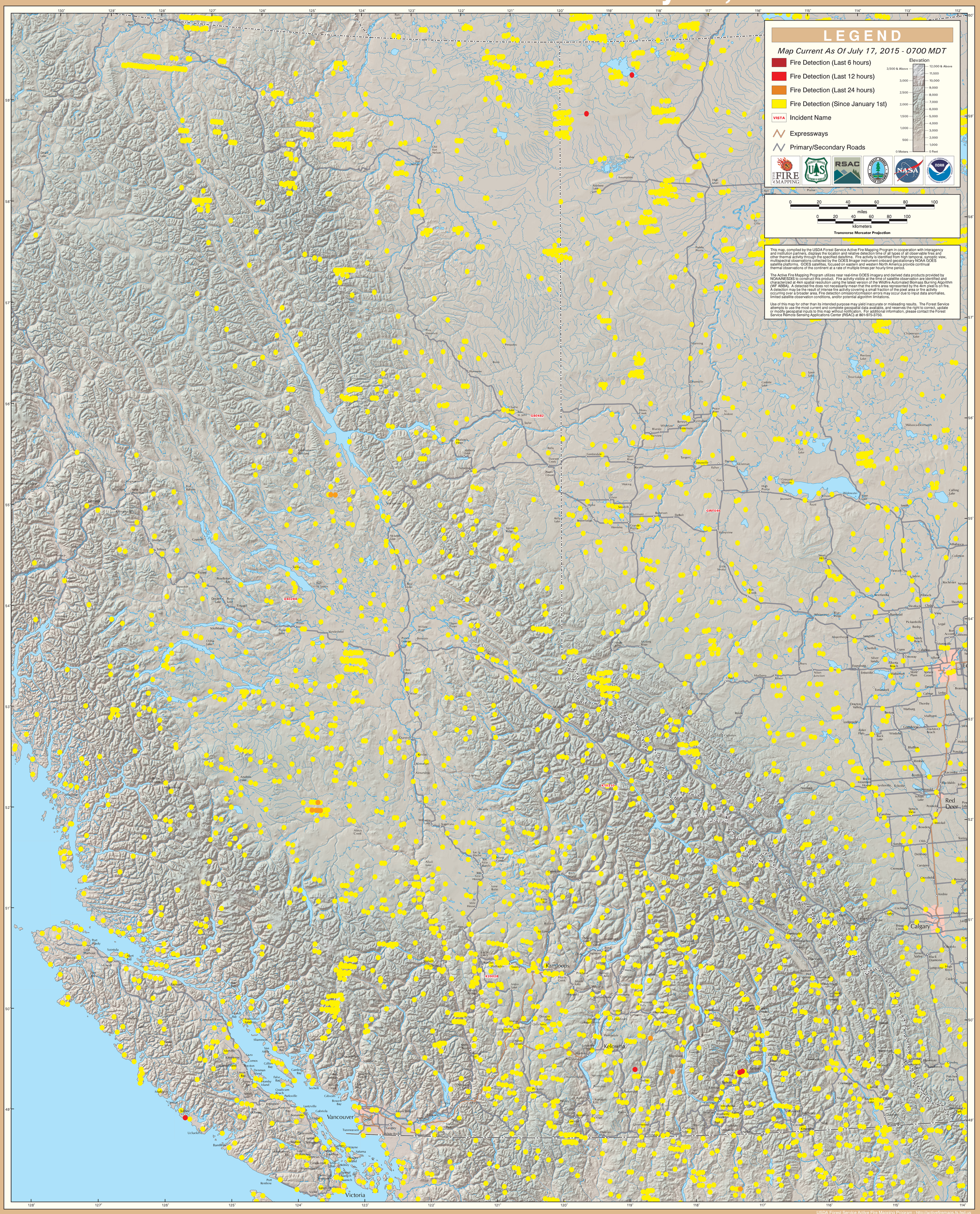GOES Active Fire Detections - July 17, 2015