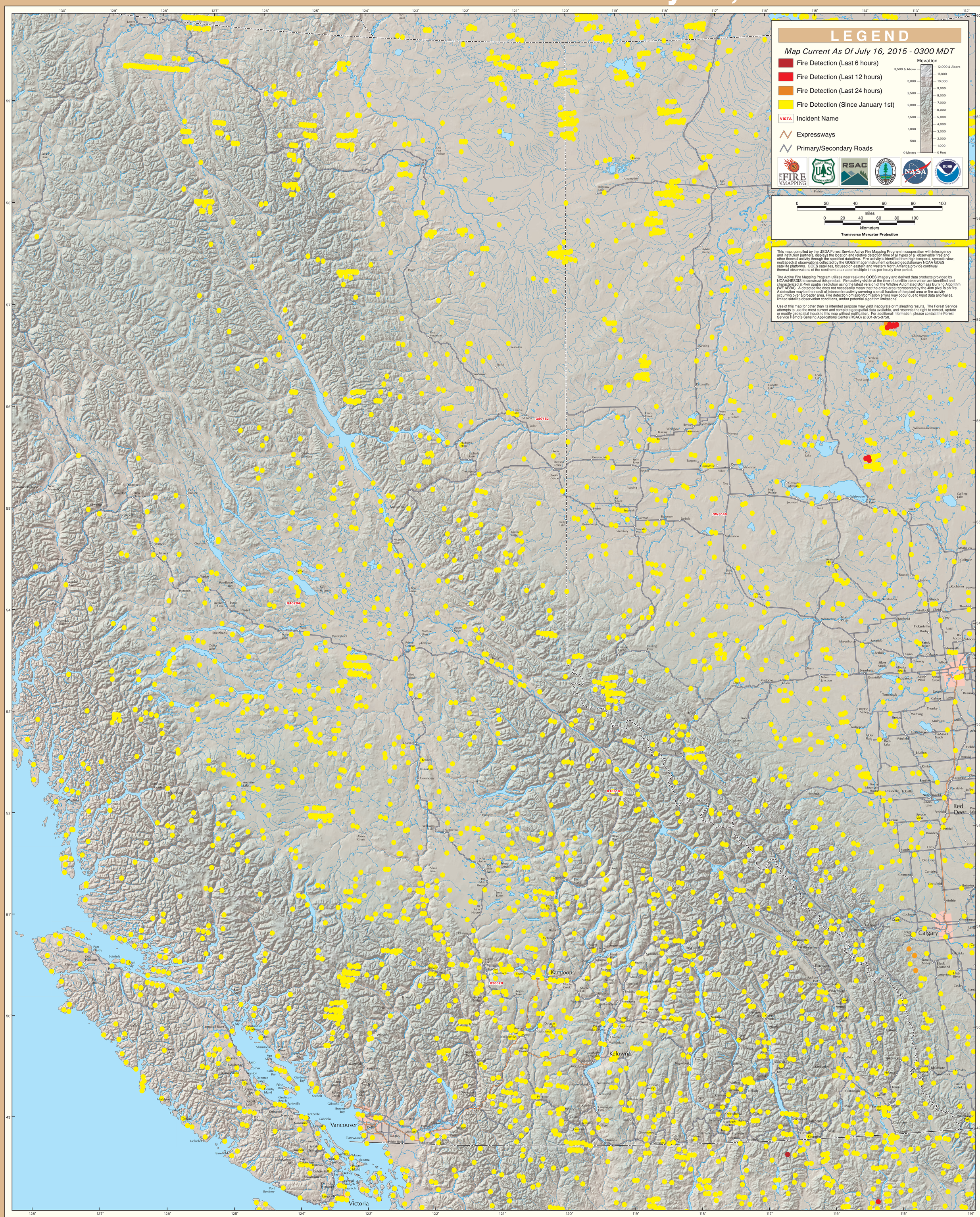GOES Active Fire Detections - July 16, 2015