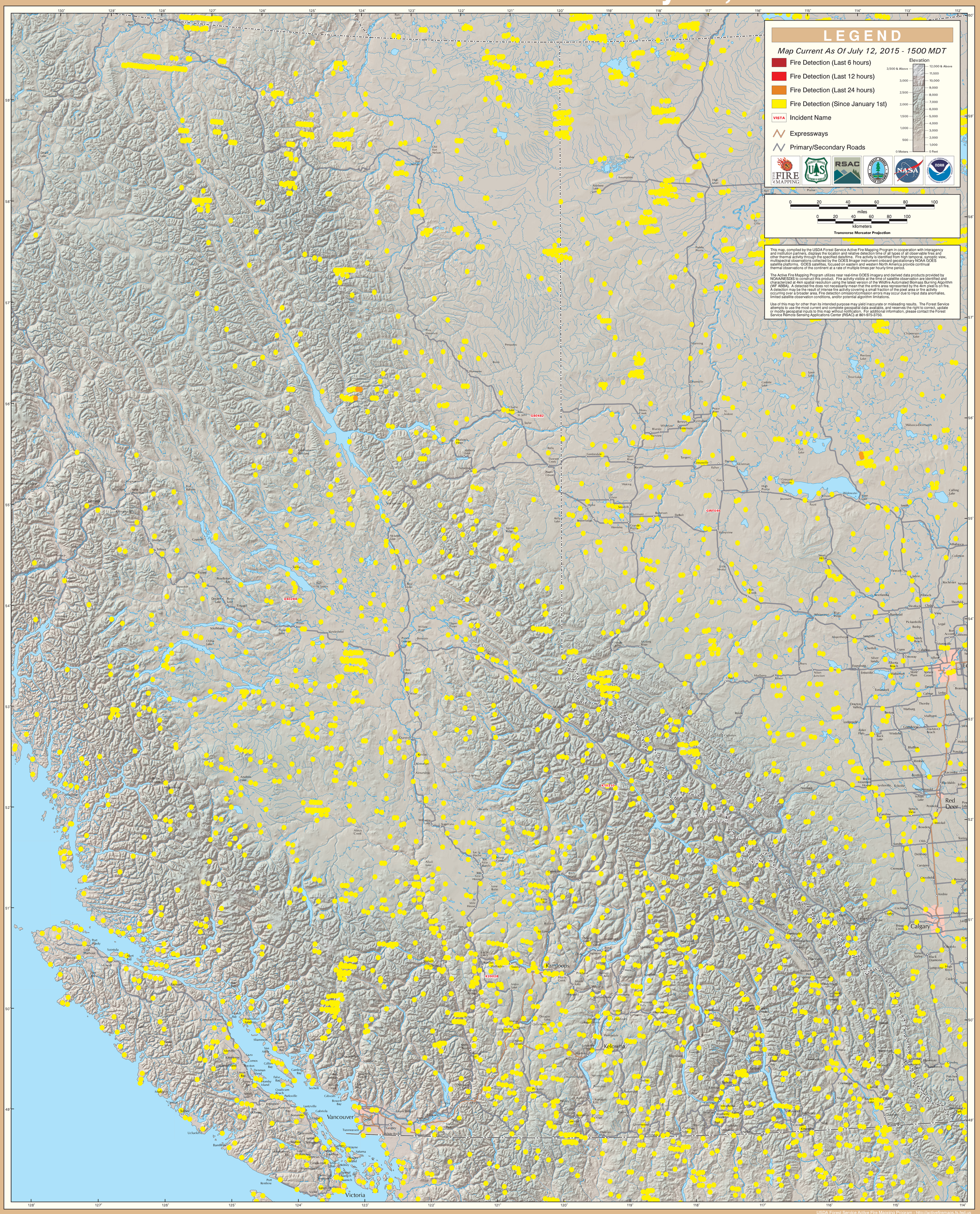GOES Active Fire Detections - July 12, 2015