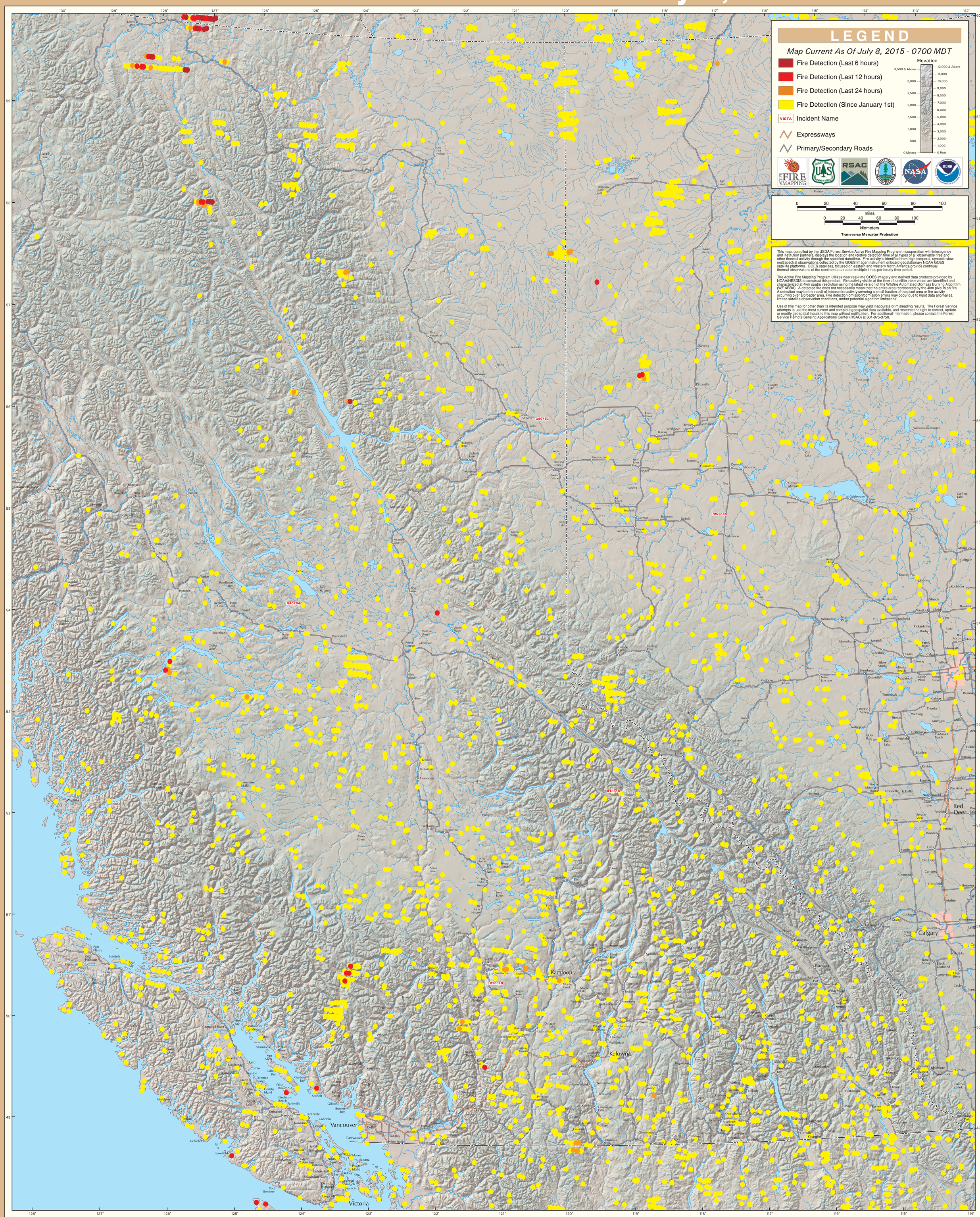GOES Active Fire Detections - July 8, 2015