GOES Active Fire Detections - June 22, 2015

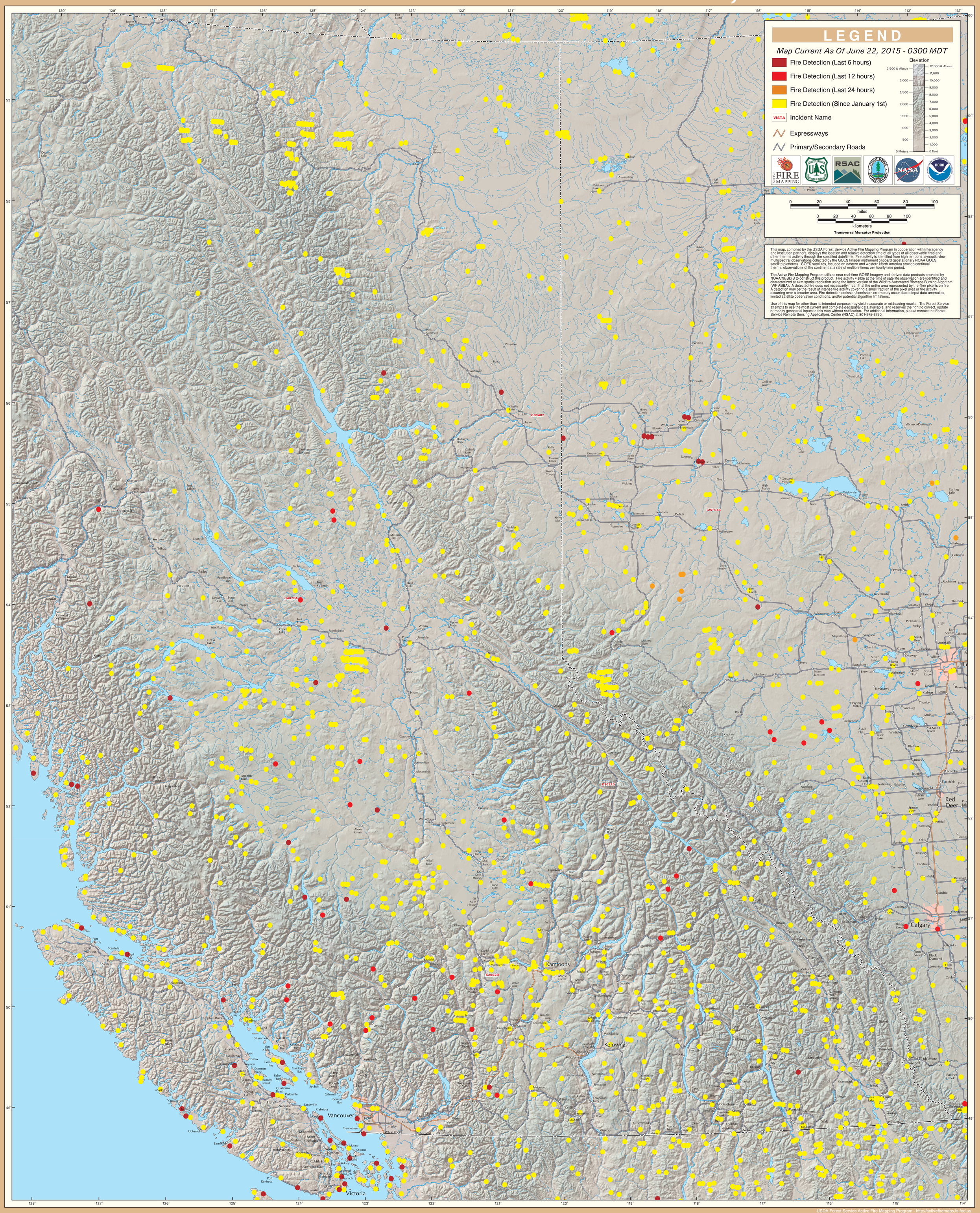

British Columbia (East)