GOES Active Fire Detections - June 17, 2015

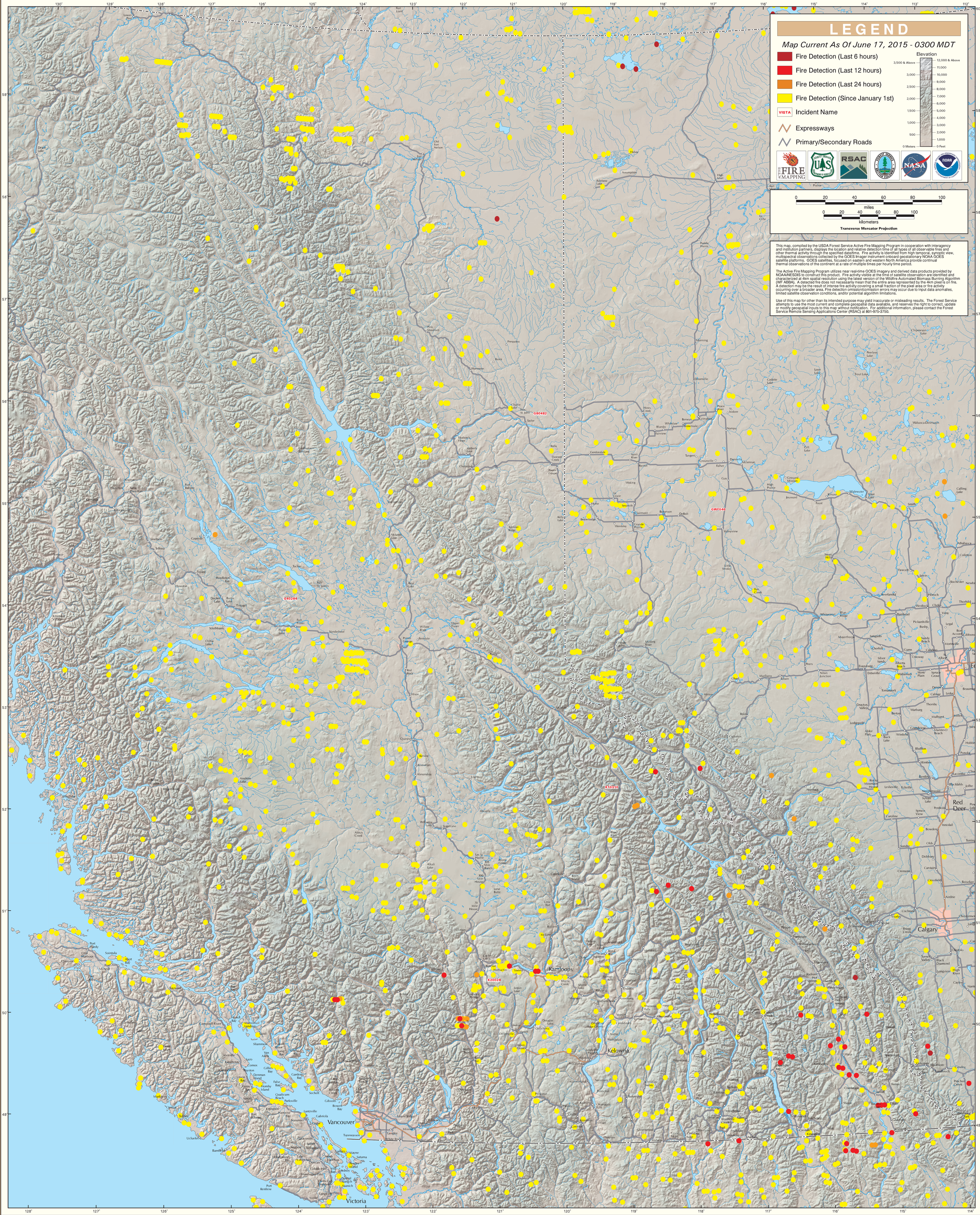

British Columbia (East)